

LAYOUT COM A ESTRUTURA  
ESCALA 1:100

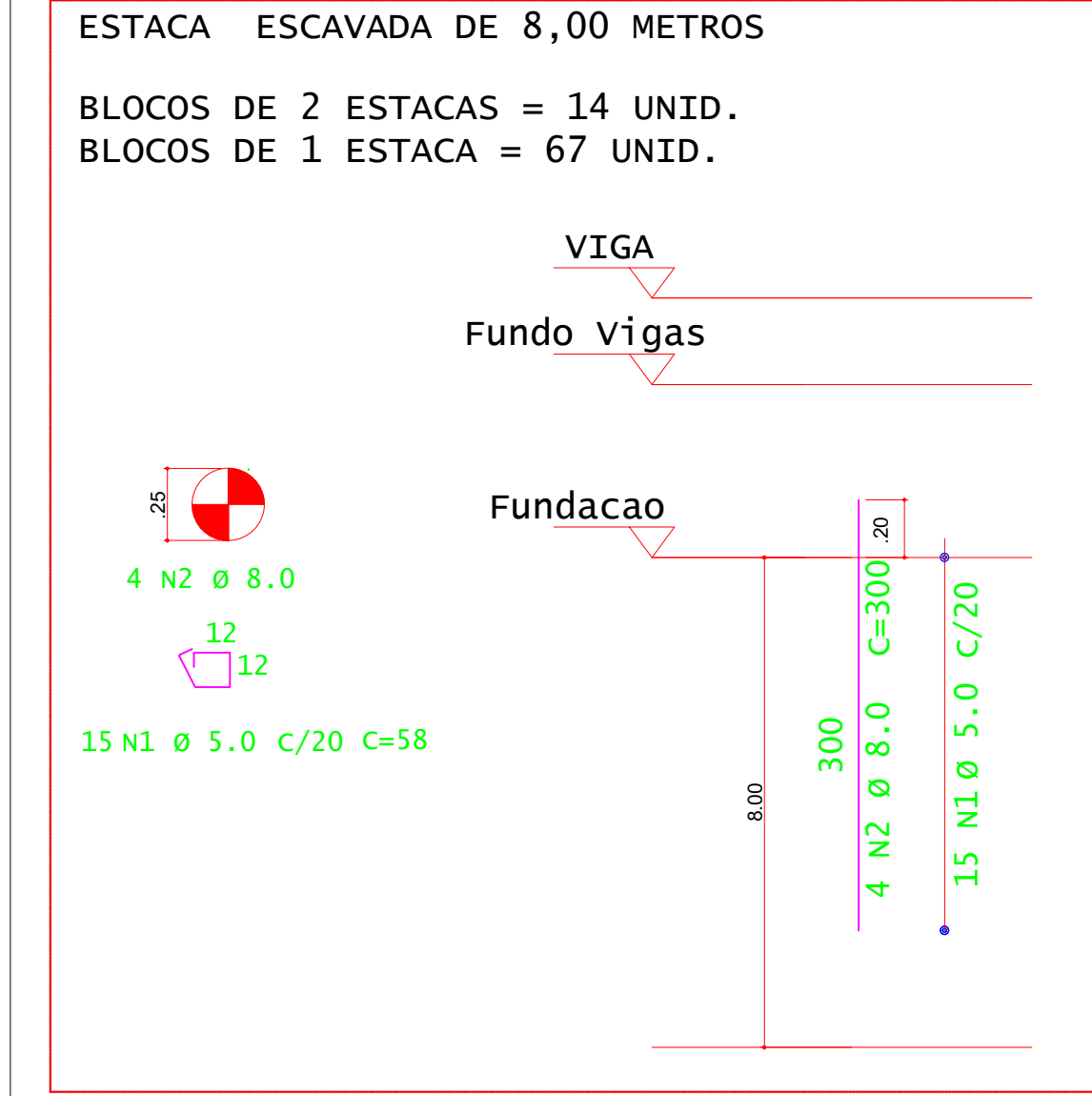

DETALHES DAS ESTACAS  
ESCALA 1:25

Símbolo	Ø (m)	Profundidade (m)	Quantidade	Profundidade total (m)
	0,25	8,00	95	760

VOLUME DE CONCRETO - ESTACAS Fck 30MPa = 41,04 M³

ACO	POS	BIT (mm)	QUANT	COMPRIMENTO (cm)	UNID	TOTAL (cm)
60A	50A	1	5	70	384	26880
60A	50A	2	3	28	368	10334
60A	50A	3	6,3	140	212	29680
60A	50A	4	12,5	56	171	9576

ACO	BIT (mm)	COMPR (cm)	PESO C/100% (kg)
60A	5	268,80	45,44
60A	6,3	399,84	107,76
60A	12,5	95,76	101,44
Peso Total	60A =	45,54 kg	
Peso Total	50A =	209,20 kg	

ACO	BIT (mm)	COMPR (cm)	PESO C/100% (kg)
60A	5	268,80	45,44
60A	6,3	399,84	107,76
60A	12,5	95,76	101,44
Peso Total	60A =	45,54 kg	
Peso Total	50A =	209,20 kg	

B1=B6=B11=B12=B15=B16=B19=B20  
=B35=B40=B45=B50=B51=B57 (14x)

(ESCALA 1:25)

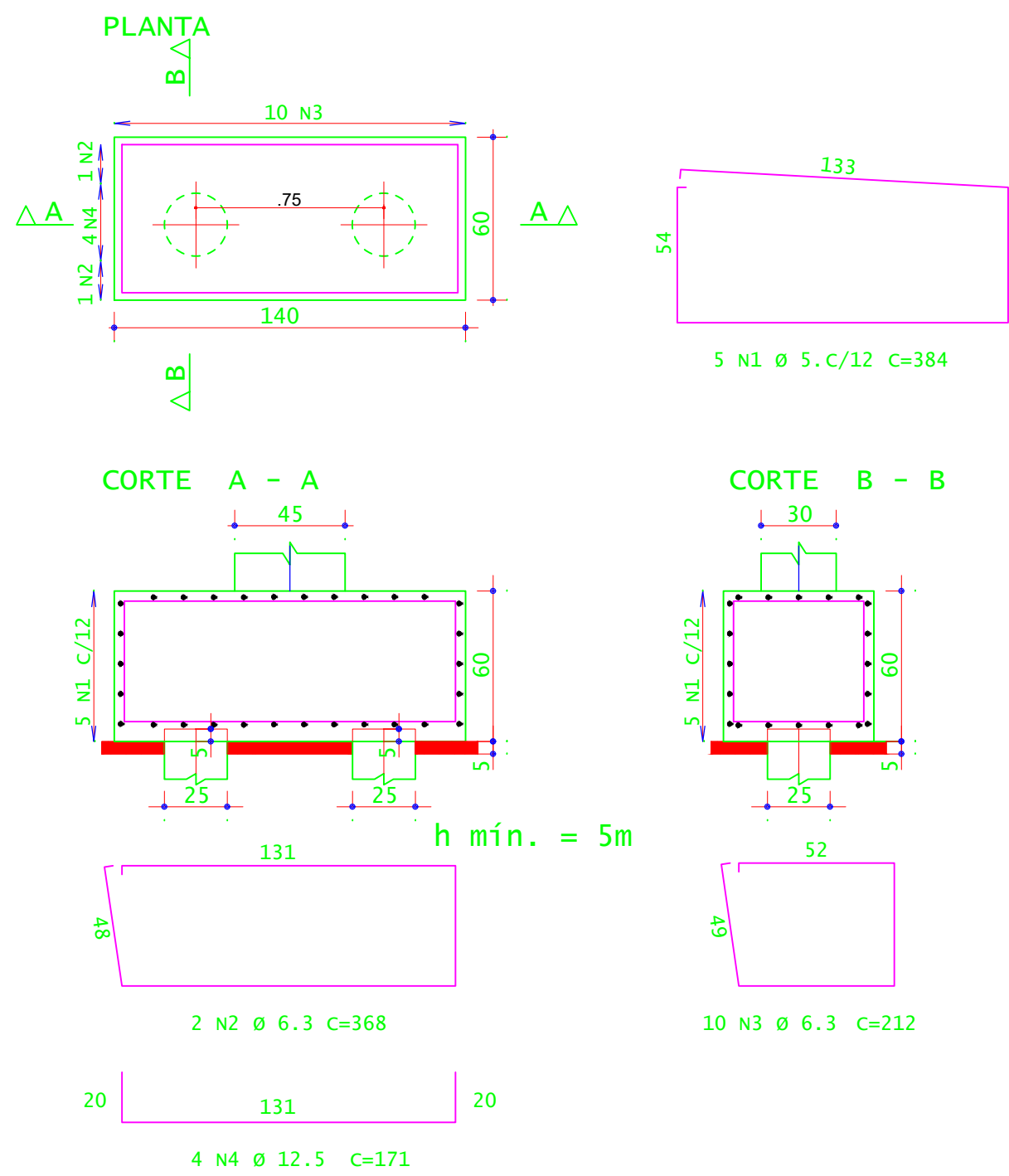

CORTE A - A

CORTE B - B

h mín. = 5m

2 N2 Ø 6.3 C=368

10 N3 Ø 6.3 C=212

4 N4 Ø 12.5 C=171

B2=B3=B4=B5=B7=B8=B9=B9A=B9B=B9C=B9D=B9E=B9F=B9G  
=B9H=B9I=B10=B13=B14=B17=B18=B26=B29=B46=B47=B48  
=B49=B52=B53=B54=B55=B56=B57A=B58=B59=B59A=B60=  
B61=B62=B63=B64=B65=B66=B67=B68=B69=B70=B71=B72=  
B73=B74=B75=B76=B77=B78=B79=B80=B81=B82=B83=B84=  
B85=B86=B87=B88=B89=B90 (67x)

(ESCALA 1:25)

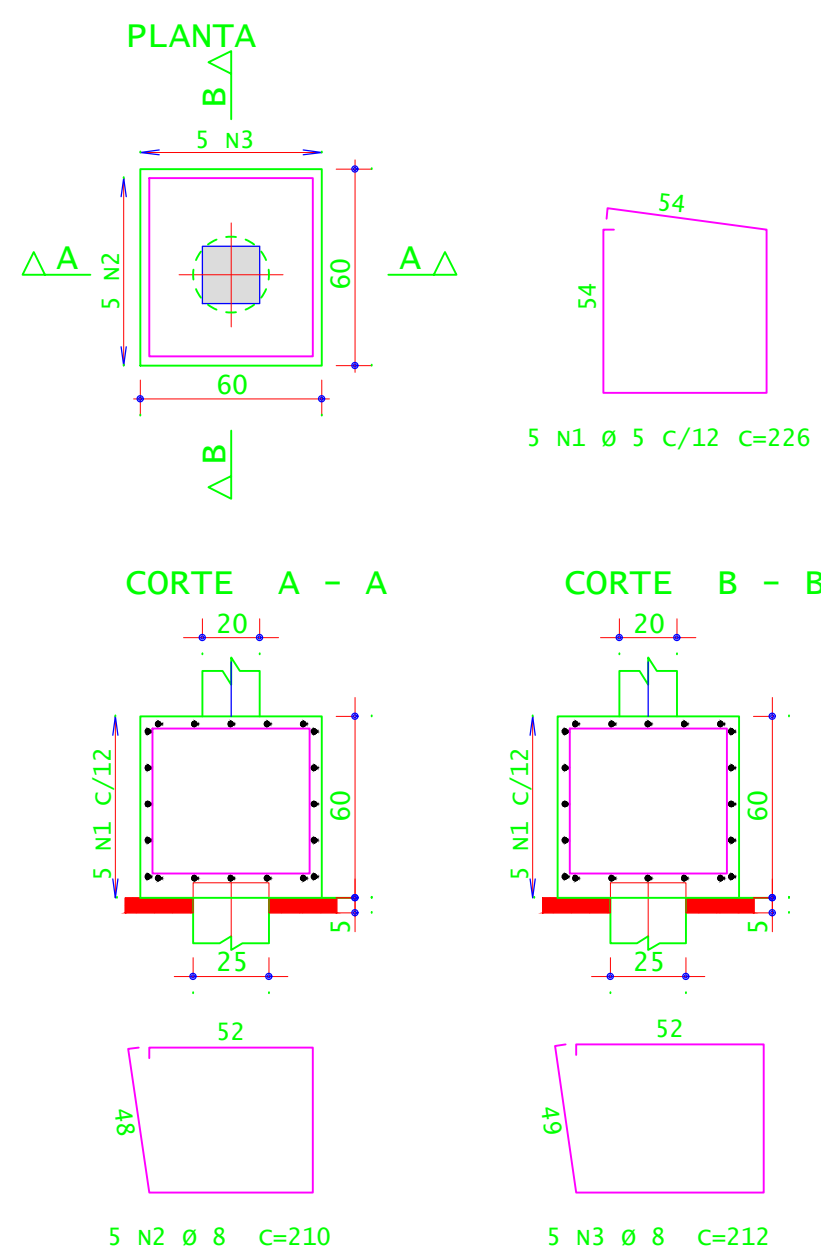

CORTE A - A

CORTE B - B

h mín. = 5m

2 N2 Ø 6.3 C=368

10 N3 Ø 6.3 C=212

4 N4 Ø 12.5 C=171

ACO	POS	BIT (mm)	QUANT	COMPRIMENTO (cm)	UNID	TOTAL (cm)
60A	50A	1	5	70	384	26880
60A	50A	2	3	28	368	10334
60A	50A	3	6,3	140	212	29680
60A	50A	4	12,5	56	171	9576

ACO	BIT (mm)	COMPR (cm)	PESO C/100% (kg)
60A	5	268,80	45,44
60A	6,3	399,84	107,76
60A	12,5	95,76	101,44
Peso Total	60A =	45,54 kg	
Peso Total	50A =	209,20 kg	

VOLUME DE CONCRETO MAGRO = 0,90 M³  
VOLUME DE CONCRETO fck 30MPa = 7,40 M³  
ÁREA DE FORMA = 33,6 M²

VOLUME DE CONCRETO MAGRO = 1,25 M³  
VOLUME DE CONCRETO fck 30MPa = 15,19 M³  
ÁREA DE FORMA = 96,48 M²

S21=S22=S23=S24=S25=S27=S28=S30=S31=S32=  
S33=S34=S36=S37=S38=S39=S41=S42=S43=S44 (20x)

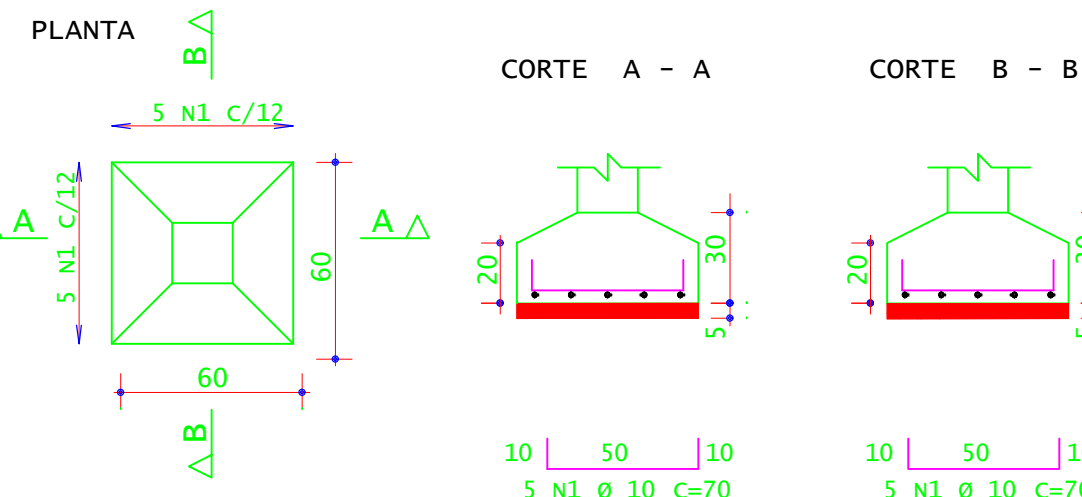

DETALHES DA SAPATA  
ESCALA 1:25

COTA DE ARRASAMENTO DAS ESTACAS	
DESCRIÇÃO	COTA (M)
B1=B2=B3=B4=B5=B6=B7=B8	3,2000
B9=B10	1,5500
B11=B12	0,8500
B9A=B9I	0,2500
B13=B14	-0,05
B9b=B9c=B9d=B9e=B9f=B9g=B9h=B9i=B15=B16=B17=B18=B19=B20=B26=B29=B35=B40=B45=B46=B47=B48=B49=B50=B51=B52=B53=B54=B55=B56=B57=B58=B59=B59A=B60=B61=B62=B63=B64=B65=B66=B67=B68=B69=B70=B71=B72=B73=B74=B75=B76=B77=B78=B79=B80=B81=B82=B83=B84=B85=B86=B87=B88=B89=B90	-1,0500

COTA DE DFUNDO DAS SAPATAS	
DESCRIÇÃO	COTA (M)
S21=S22=S23=S24=S25=S27=S28=S30=S31=S32=S33=S34=S36=S37=S38=S39=S41=S42=S43=S44	- 0,75

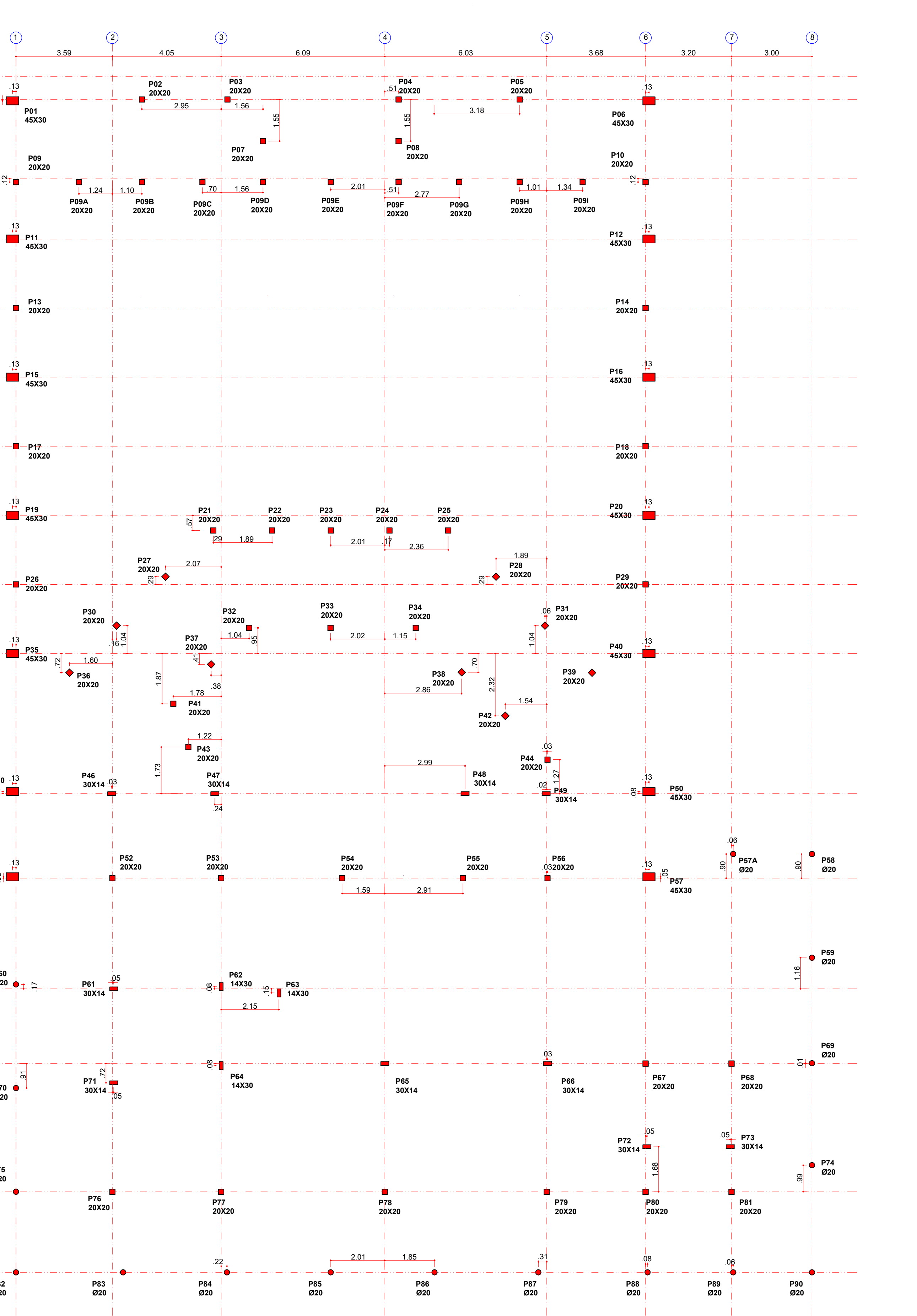

PLANTA FORMA - LOCAÇÃO PILARES - GERAL  
ESCALA 1:100

**INSTITUTO FEDERAL**  
Sul de Minas Gerais  
Campus Inconfidentes

**PROJETO**

OBRA: AUDITÓRIO (400 lugares)

LOCAL: FAZENDA ESCOLA - CAMPUS INCONFIDENTES

TIPO: ESTRUTURA EM CONCRETO ARMADO

PROPRIETÁRIO: LUIZ FLAVIO REIS  
FERNANDES 057  
RUA SARGENTO MOR TOLEDO PIZA, Nº 01  
INCONFIDENTES - MG - CEP: 37.576-000

RESPONSÁVEL TÉCNICO: PAULO ROBERTO DE OLIVEIRA 46134670  
CREA - MG 29.949D - MAT. SIAPE 2065557

DESENHO: LEANDRO DE OLIVEIRA  
MATHEUS HENRIQUE FRANCO LOPES

ENDEREÇO OBRA: Fazenda Escola  
Rua Sargento Mor Toledo Piza, Nº 01  
Inconfidentes - MG - CEP: 37.576-000

QUADRO RESUMO DE ÁREAS:

TERRENO PARTE B: 99,41667 (m²)  
MATRÍCULA DO IMÓVEL: 19.400 FICHA 1  
LIVRO Nº02 - REGISTRO GERAL  
SERVIÇO REGISTRAL IMOBILIÁRIO DE OURO FINOIMS

ÁREA A CONSTRUIR: 1.143,00 m²

CARIMBOS:

DATA: 17/10/2022

REVISÃO: 01

ESCALAS: INDICADAS

UNIDADE: METROS

FOLHA: 01/16



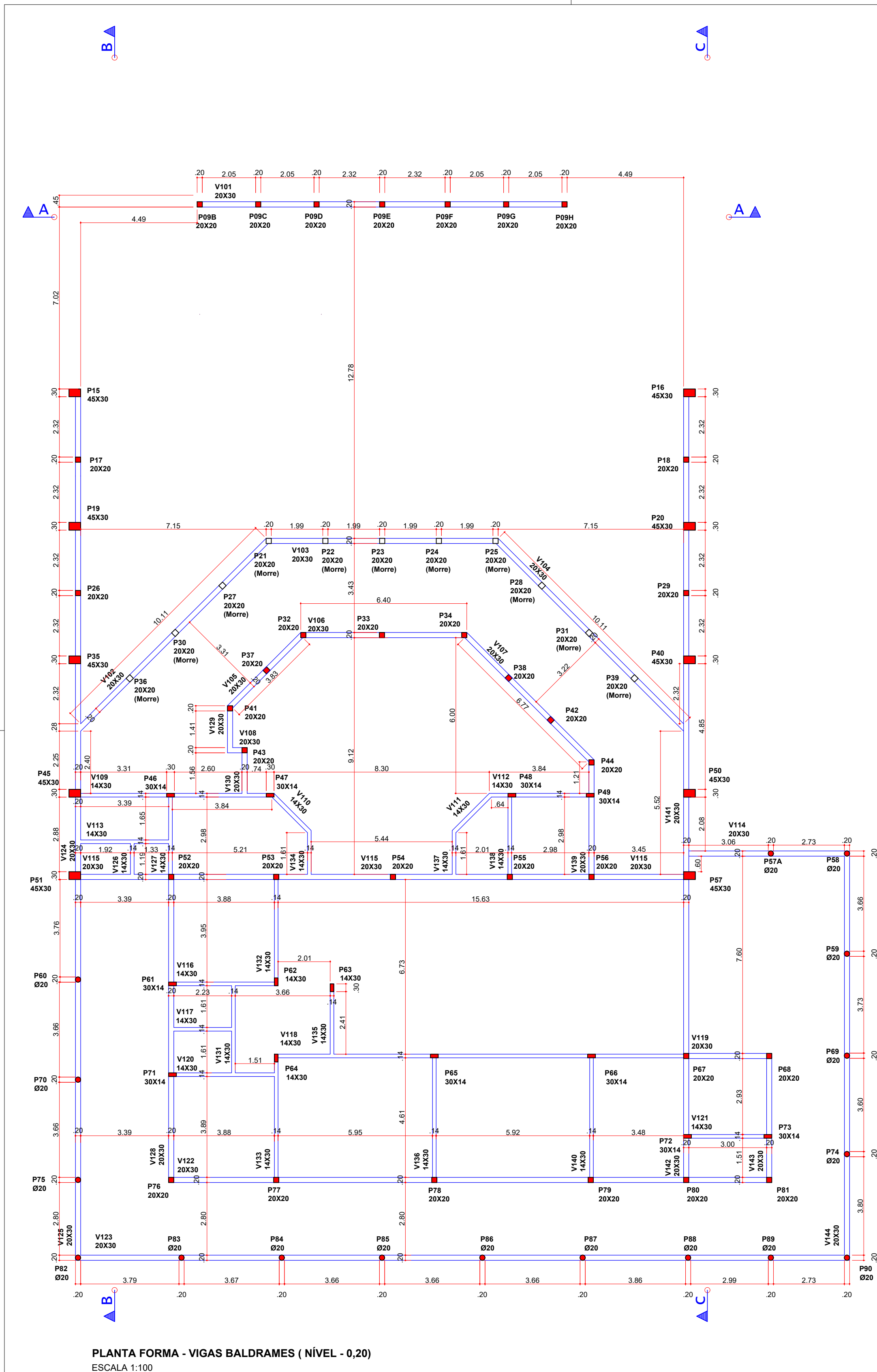

PLANTA FORMA - VIGAS BALDRAMES (NÍVEL - 0,20)  
ESCALA 1:100

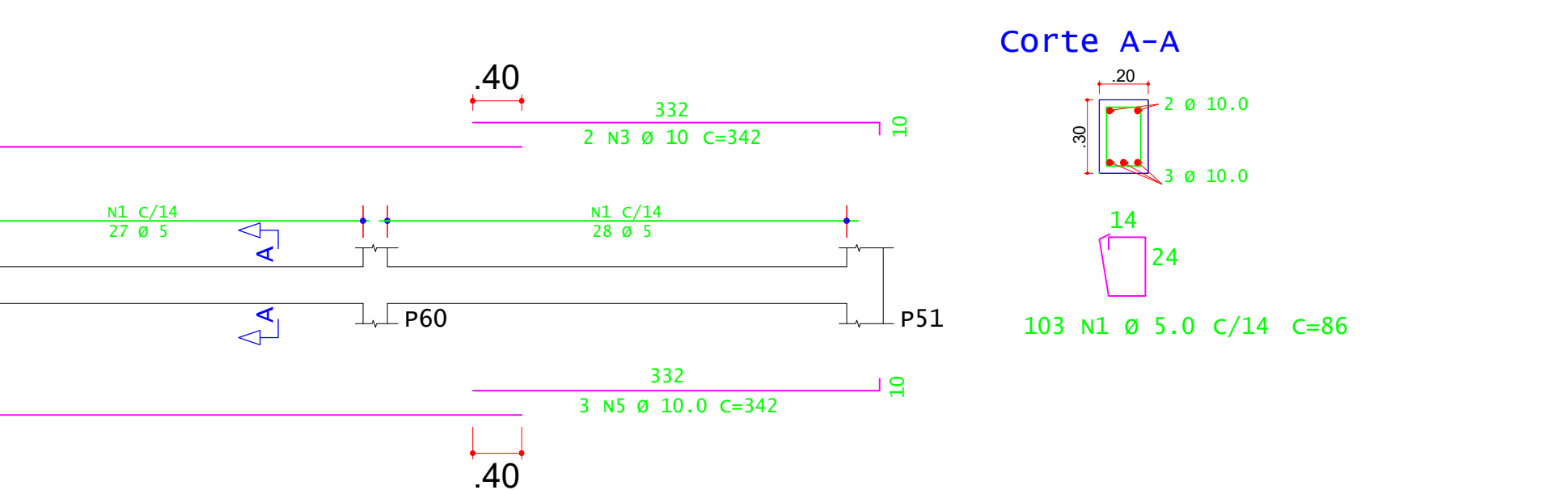
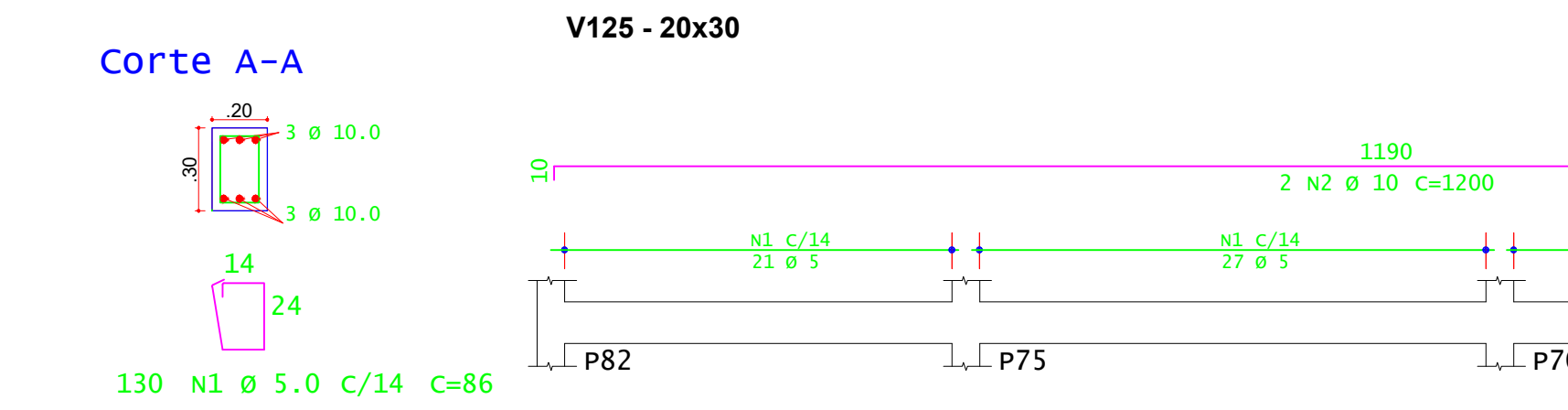
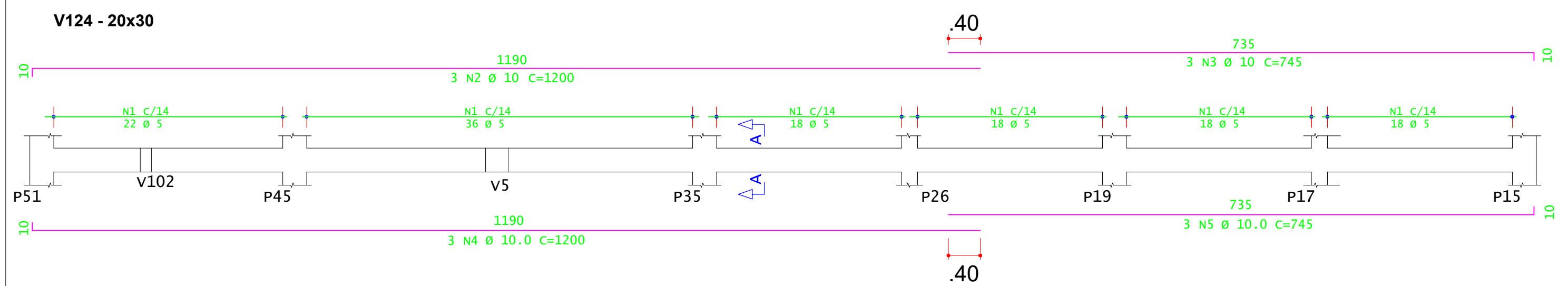
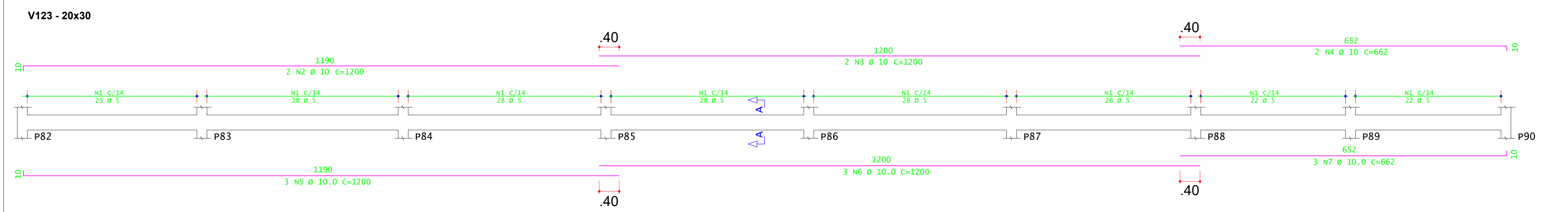
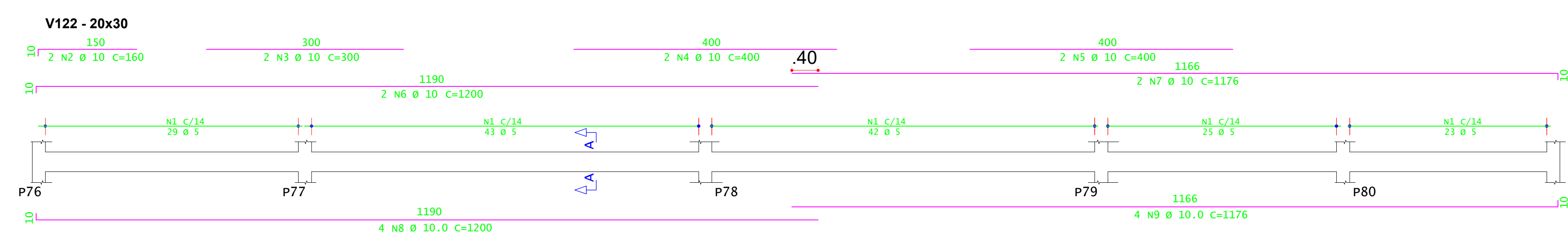
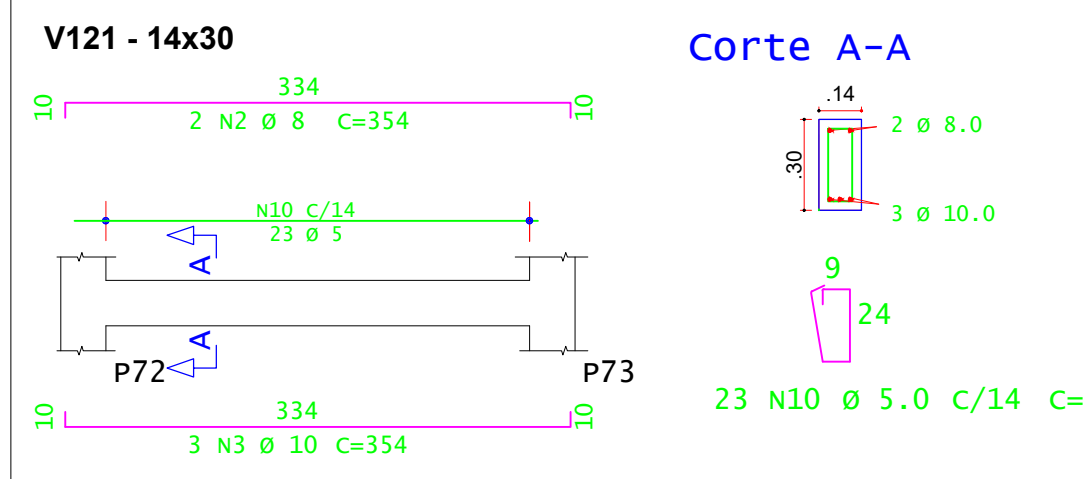
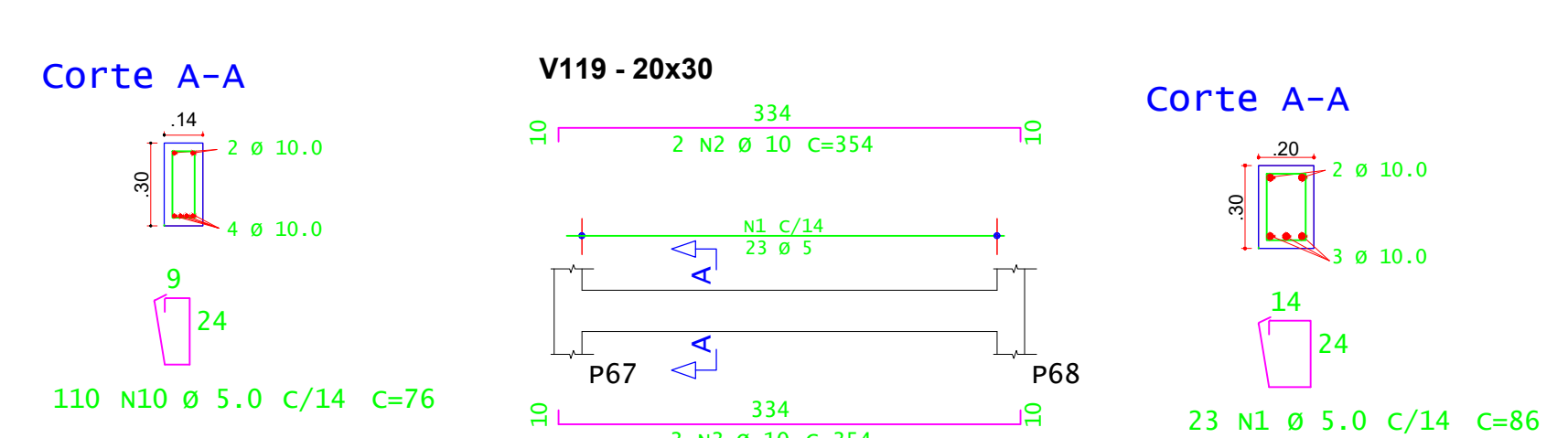
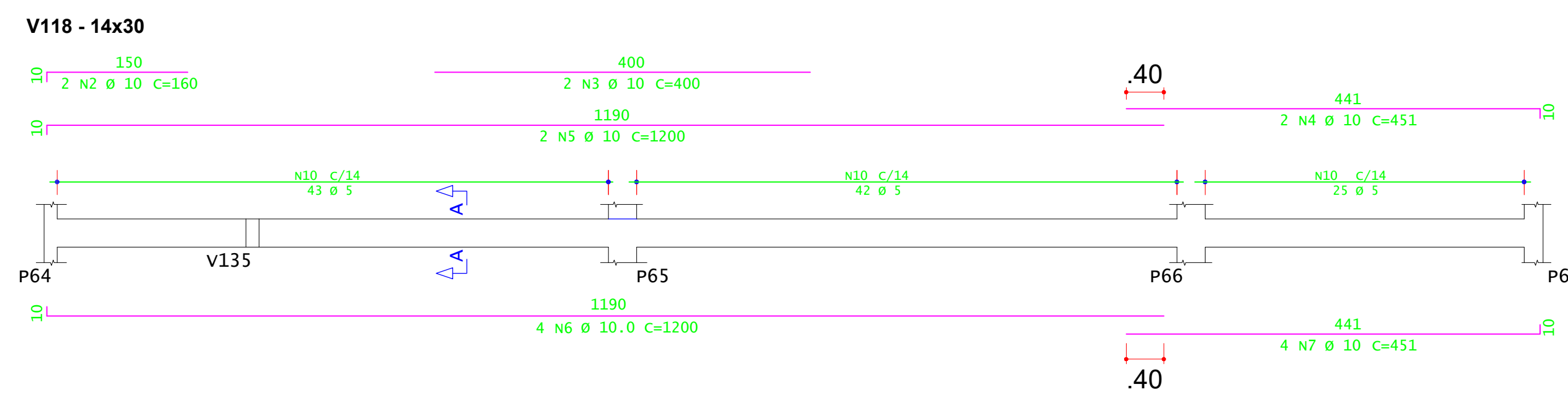
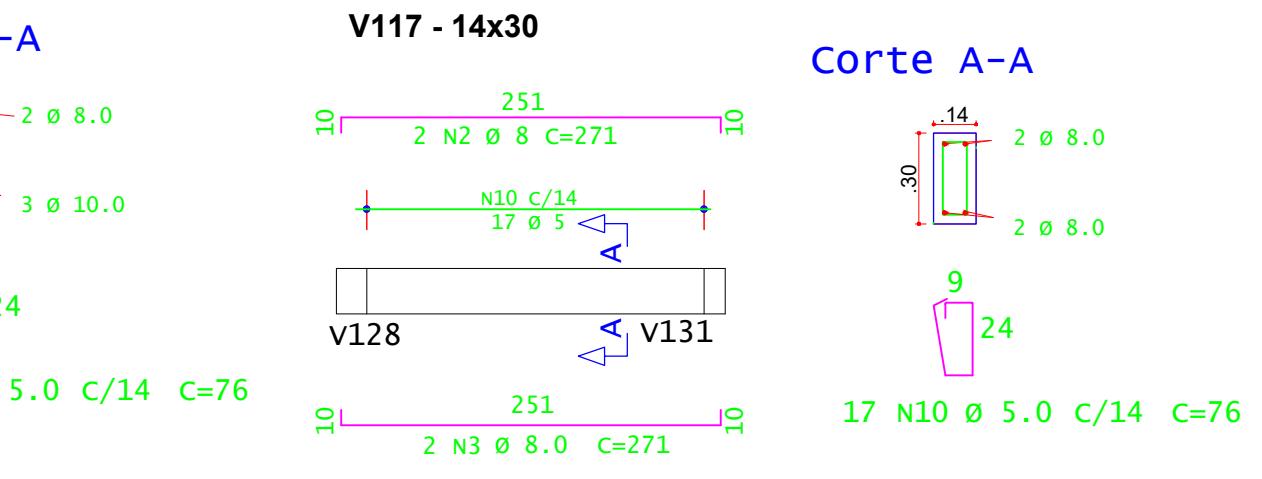
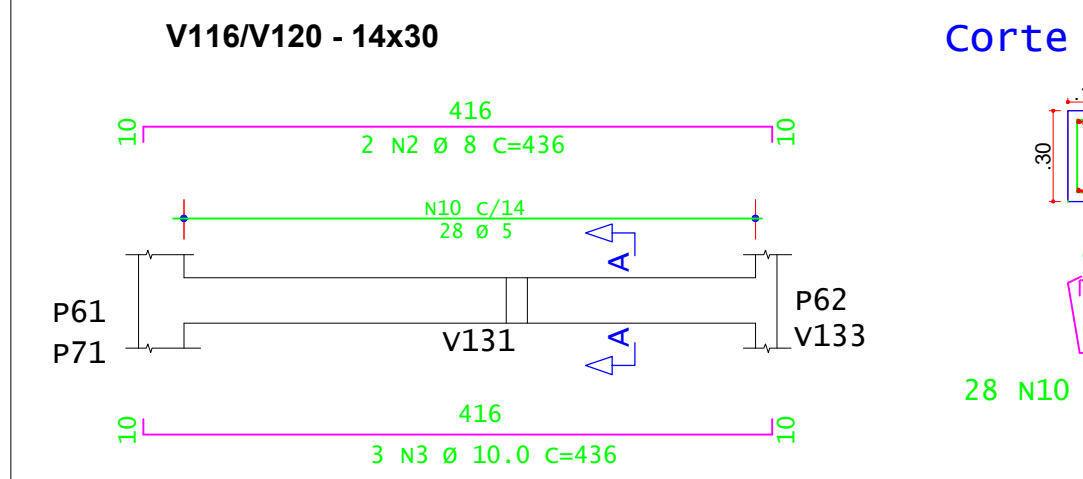

 <b>INSTITUTO FEDERAL</b> Sul de Minas Gerais Campus Inconfidentes	
<b>PROJETO</b>	
OBRA:	AUDITÓRIO (400 lugares)
LOCAL:	FAZENDA ESCOLA - CAMPUS INCONFIDENTES
TIPO:	ESTRUTURA EM CONCRETO ARMADO
<b>PROPRIETÁRIO</b> LUIZ FLAVIO REIS FERNANDES057 00221669 IF/SULDEMINAS CAMPUS INCONFIDENTES DIRETOR GERAL LUIZ FLAVIO REIS FERNANDES	
<b>ENDEREÇO OBRA:</b> Fazenda Escola Rua Sargento Mor Toledo Piza, Nº 01 Inconfidentes / MG - CEP: 37.576-000	
<b>RESPONSÁVEL TÉCNICO:</b> PAULO ROBERTO DE OLIVEIRA:461346706 0021007 Assinado de forma digital por PAULO ROBERTO DE OLIVEIRA:46134670634 Dados: 2022.10.25 11:06:43 -0100 ENQº CIVIL PAULO ROBERTO DE OLIVEIRA CREA - MG 29.949/D - MAT. SIAPE 2065557 DESENHO: LEANDRO DE OLIVEIRA MATHEUS HENRIQUE FRANCO LOPES	
<b>QUADRO RESUMO DE ÁREAS:</b> TERRENO PARTE B: 99.41667 (m²) MATRÍCULA DO IMÓVEL: 19.460 FICHA 1 LIVRO Nº02 - REGISTRO GERAL SERVIÇO REGISTRAL IMOBILIÁRIO DE OURO FINOIMS	
ÁREA A CONSTRUIR: 1.143,00 m²	
<b>CARIMBOS:</b>	
DATA:	17/10/2022
REVISÃO:	01
ESCALAS:	INDICADAS
UNIDADE:	METROS
FOLHA:	02/16



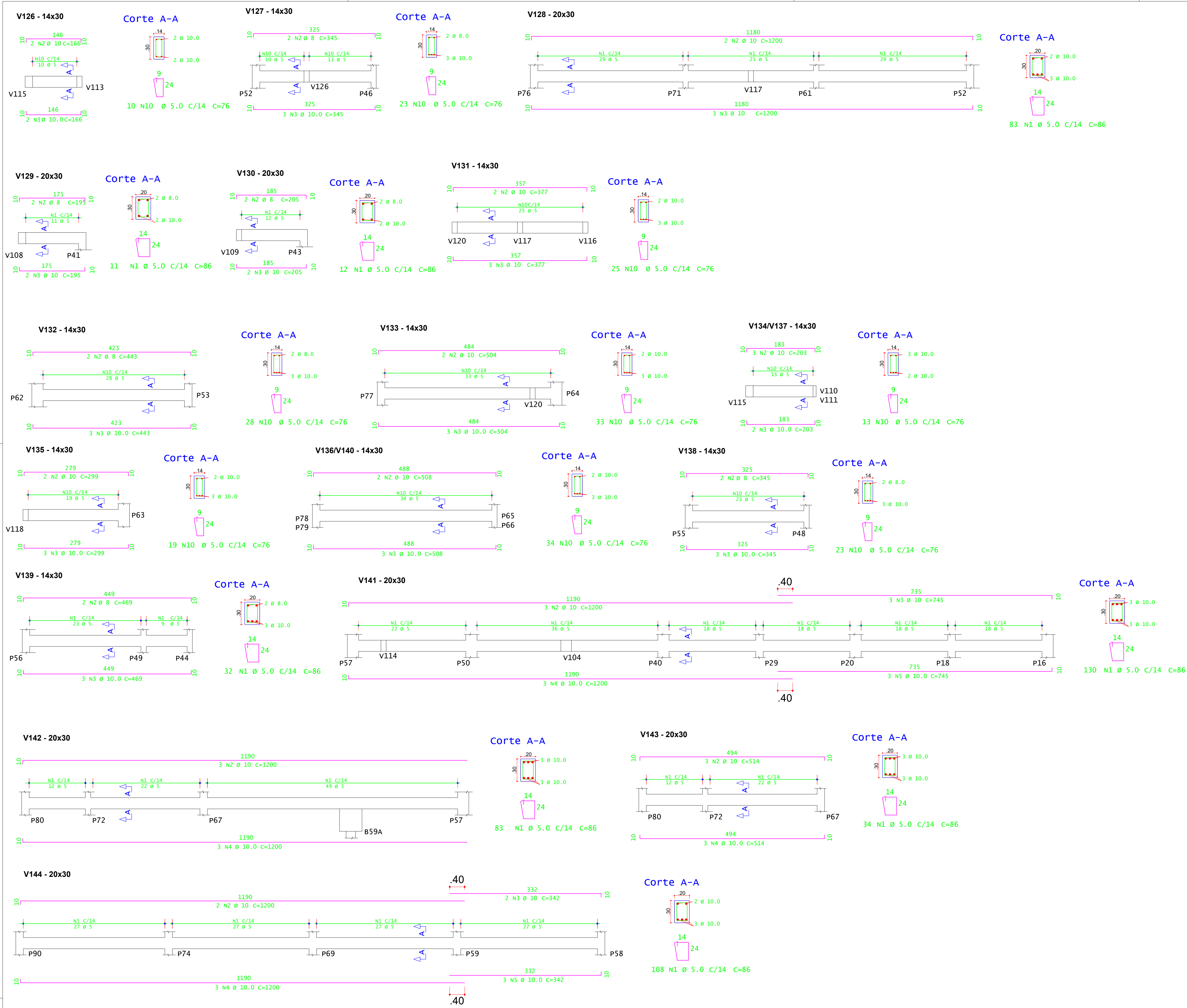

VOLUME DE CONCRETO - VIGAS fck 30MPa = 18,93 M³	
ÁREA DE FORMAS - 205,88 M²	

ACO	POS	BIT (mm)	QUANT	COMPRIMENTO UNIT (cm)	TOTAL (cm)
V101 (X1)					
60A	1	5,0	94	86	8084
50A	2	10,0	2	1200	2400
	3	10,0	1	282	564
	4	10,0	3	1200	7200
	5	10,0	3	272	1632
	6	10,0	3	1200	2400
	7	10,0	3	282	564
V102 (X1)					
60A	1	5,0	73	86	6278
50A	2	8,0	2	1063	2126
	3	10,0	2	1063	2126
V103 (X1)					
60A	1	5,0	60	86	5160
50A	2	8,0	2	908	1816
	3	10,0	2	908	1816
V104 (X1)					
60A	1	5,0	73	86	6278
50A	2	8,0	2	1063	2126
	3	10,0	2	1063	2126
V105 (X1)					
60A	1	5,0	28	86	2408
50A	2	8,0	2	417	834
	3	10,0	2	417	834
V106 (X1)					
60A	1	5,0	42	86	3612
50A	2	8,0	2	650	1300
	3	10,0	2	650	1300
V107 (X1)					
60A	1	5,0	48	86	4128
50A	2	8,0	2	711	1422
	3	10,0	2	711	1422
V108 (X1)					
60A	1	5,0	5	86	430
50A	2	8,0	2	90	180
	3	8,0	2	90	180
V109 (X1)					
60A	10	5,0	51	76	3876
50A	2	8,0	2	804	1608
	3	10,0	2	804	2412
V110 (X1)					
60A	10	5,0	14	76	1064
50A	2	10,0	2	217	434
	3	10,0	2	217	434
V111 (X1)					
60A	10	5,0	15	76	1140
50A	2	10,0	2	217	434
	3	10,0	2	217	434
V112 (X1)					
60A	10	5,0	26	76	1976
50A	2	10,0	3	417	1251
	3	10,0	3	417	834
V113 (X1)					
60A	10	5,0	25	76	1900
50A	2	8,0	2	387	774
	3	10,0	3	387	1161
V113 (X1)					
60A	10	5,0	25	76	1900
50A	2	8,0	2	387	774
	3	10,0	3	387	1161
V114 (X1)					
60A	1	5,0	44	86	3784
50A	2	10,0	2	653	1306
	3	10,0	3	653	2612
V115 (X1)					
60A	1	5,0	165	86	14190
50A	2	8,0	2	1200	2400
	3	8,0	2	1200	2400
	4	8,0	2	107	214
	5	10,0	3	1200	3600
	6	10,0	3	1200	3600
	7	10,0	3	107	321
V116=V120 (X2)					
60A	10	5,0	56	76	4256
50A	2	8,0	4	436	1744
	3	10,0	6	436	2616
V117 (X1)					
60A	10	5,0	17	76	1292
50A	2	8,0	2	271	542
	3	8,0	2	271	542
V118 (X1)					
60A	10	5,0	110	76	8360
50A	2	10,0	2	160	320
	3	10,0	2	400	800
	4	10,0	2	451	902
	5	10,0	2	1200	2400
	6	10,0	4	1200	4800
	7	10,0	4	451	1804
V119 (X1)					
60A	1	5,0	23	86	1978
50A	2	10,0	2	354	708
	3	10,0	3	354	1062
V121 (X1)					
60A	10	5,0	23	76	1748
50A	2	8,0	2	354	708
	3	10,0	3	354	1062
V122 (X1)					
60A	1	5,0	162	86	13932
50A	2	10,0	2	160	320
	3	10,0	2	300	600
	4	10,0	2	400	800
	5	10,0	2	400	800
	6	10,0	2	1200	2400
	7	10,0	2	1176	2352
	8	10,0	4	1200	4800
	9	10,0	4	1176	4704

ACO	POS	BIT (mm)	QUANT	COMPRIMENTO UNIT (cm)	TOTAL (cm)
V123 (X1)					
60A	1	5,0	207	86	17802
50A	2	10,0	2	1200	2400
	3	10,0	2	1200	2400
	4	10,0	3	662	1324
	5	10,0	3	1200	3600
	6	10,0	3	1200	3600
	7	10,0	3	662	1324
V124 (X1)					
60A	1	5,0	130	86	11180
50A	2	10,0	3	1200	3600
	3	10,0	3	745	2235
	4	10,0	3	1200	3600
	5	10,0	3	745	2235
V125 (X1)					
60A	1	5,0	103	86	8858
50A	2	10,0	2	1200	2400
	3	10,0	2	342	684
	4	10,0	3	1200	3600
	5	10,0	3	342	1026
V126 (X1)					
60A	10	5,0	10	76	760
50A	2	10,0	2	166	332
	3	10,0	2	166	332
V127 (X1)					
60A	10	5,0	23	76	1748
50A	2	8,0	2	345	690
	3	10,0	3	345	1035
V128 (X1)					
60A	1	5,0	83	86	7138
50A	2	10,0	3	1200	2400
	3	10,0	3	1200	3600
V129 (X1)					
60A	1	5,0	11	86	946
50A	2	8,0	2	195	390
	3	10,0	2	195	390
V130 (X1)					
60A	1	5,0	12	86	1032
50A	2	8,0	2	205	410
	3	10,0	2	205	410
V131 (X1)					
60A	10	5,0	25	76	1900
50A	2	10,0	2	377	754
	3	10,0	3	377	1131
V132 (X1)					
60A	10	5,0	28	76	2128
50A	2	8,0	2	443	886
	3	10,0	3	443	1329
V133 (X1)					
60A	10	5,0	33	76	2508
50A	2	10,0	2	504	1008
	3	10,0	3	504	1512
V134=V137 (X2)					
60A	10	5,0	26	76	1976
50A	2	10,0	6	203	1218
	3	10,0	4	203	812
V135 (X1)					
60A	10	5,0	19	76	1444
50A	2	10,0	2	299	598
	3	10,0	3	299	897
V136=V140 (X2)					
60A	10	5,0	68	76	5168
50A	2	10,0	4	508	2032
	3	10,0	6	508	3048
V138 (X1)					
60A	10	5,0	23	76	1748
50A	2	8,0	2	345	690
	3	10,0	3	345	1035
V139 (X1)					
60A	1	5,0	32	86	2752
50A	2	8,0	2	469	938
	3	10,0	3	469	1407
V141 (X1)					
60A	1	5,0	130	86	11180
50A	2	10,0	3	1200	3600
	3	10,0	3	745	2235
	4	10,0	3	1200	3600
	5	10,0	3	745	2235
V142 (X1)					
60A	1	5,0	83	86	7138
50A	2	10,0	3	1200	3600
	3	10,0	3	1200	3600
V143 (X1)					
60A	1	5,0	34	86	2924
50A	2	10,0	3	514	1542
	3	10,0	3	514	1542
V144 (X1)					
60A	1	5,0	108	86	9288
50A	2	10,0	3	1200	2400
	3	10,0	2	342	684
	4	10,0	3	1200	3600
	5	10,0	3	342	1026

ACO	RESUMO DE AÇO	BIT (cm)	COMPR (cm)	PESO C/10%
60A	5,0	1954,92		331,16
50A	8,0	249,20		108,28
	10,0	1661,01		1127,33
Peso Total		60A =		331,16 kg
Peso Total		50A =		1235,60 kg

INSTITUTO FEDERAL

Sul de Minas Gerais

Campus Inconfidentes

PROJETO

OBRA:

AUDITÓRIO (400 lugares)

LOCAL:

FAZENDA ESCOLA - CAMPUS INCONFIDENTES

TIPO:

ESTRUTURA EM CONCRETO ARMADO

PROPRIETÁRIO

LUIZ FLAVIO REIS

IF/SULDEMINAS CAMPUS INCONFIDENTES

DIRETOR GERAL LUIZ FLAVIO REIS FERNANDES

ENDEREÇO OBRA:

Fazenda Escola

Rua Sargento Mor Toledo Piza, Nº 01

Inconfidentes / MG- CEP: 37.576-000

RESPONSÁVEL TÉCNICO:

PAULO ROBERTO DE OLIVEIRA-461346706

ENGPº CIVIL PAULO ROBERTO DE OLIVEIRA

CREA - MG 29.949/D - MAT. SIAPE 2056557

DESENHO: LEANDRO DE OLIVEIRA

MATHEUS HENRIQUE FRANCO LOPES

QUADRO RESUMO DE ÁREAS:

TERRENO PARTE B: 99,41667 (m²)

MATRICULA DO IMÓVEL: 19.460/FICHA 1

LIVRO Nº02 - REGISTRO GERAL

SERVIÇO REGISTRAL IMOBILIÁRIO DE OURO FINOIMS

ÁREA A CONSTRUIR: 1.143,00 m²

CARIMBOS:

DATA:

17/10/2022

REVISÃO:

01

ESCALAS:

INDICADAS

UNIDADE:

METROS

FOLHA:

03/16



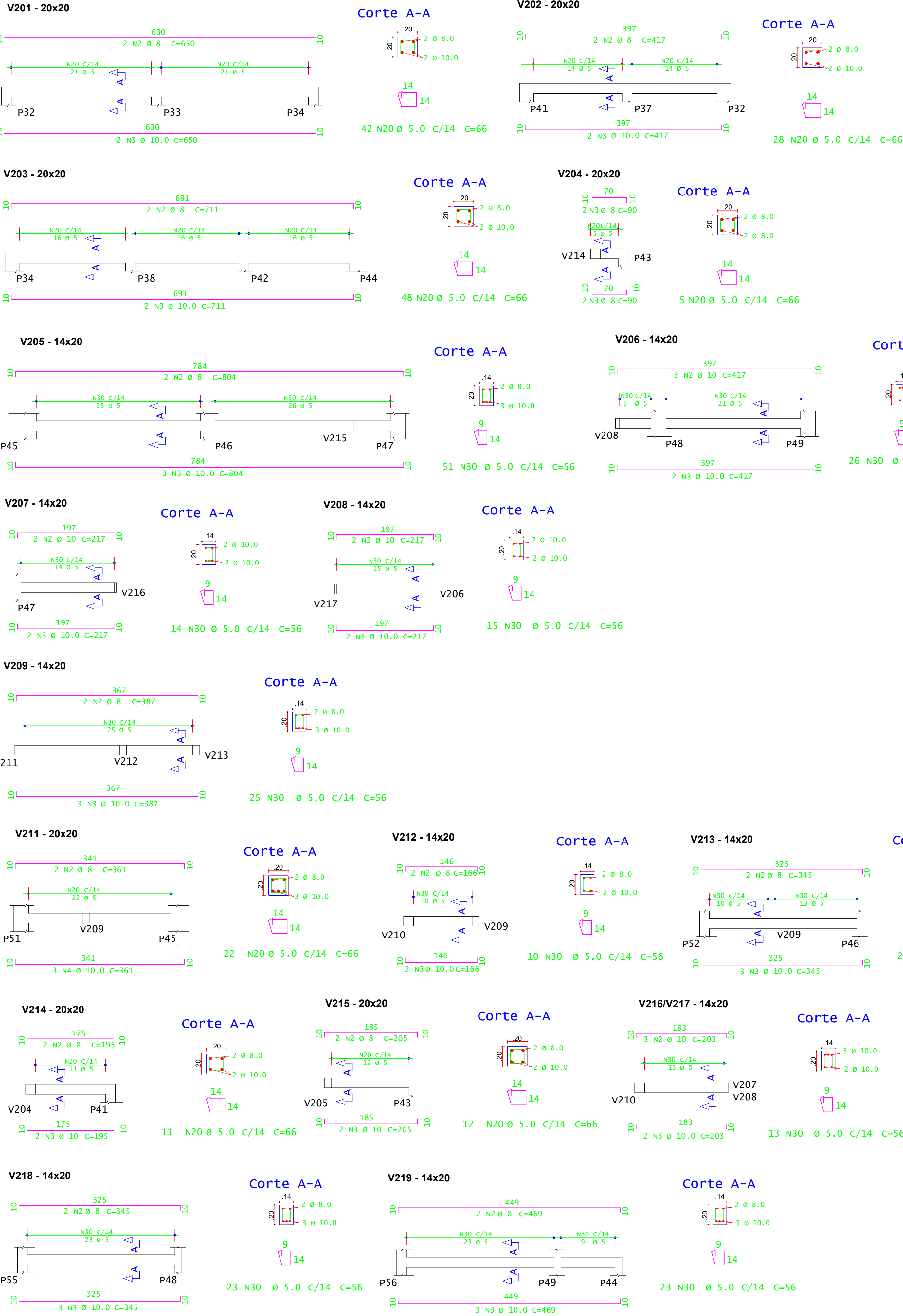
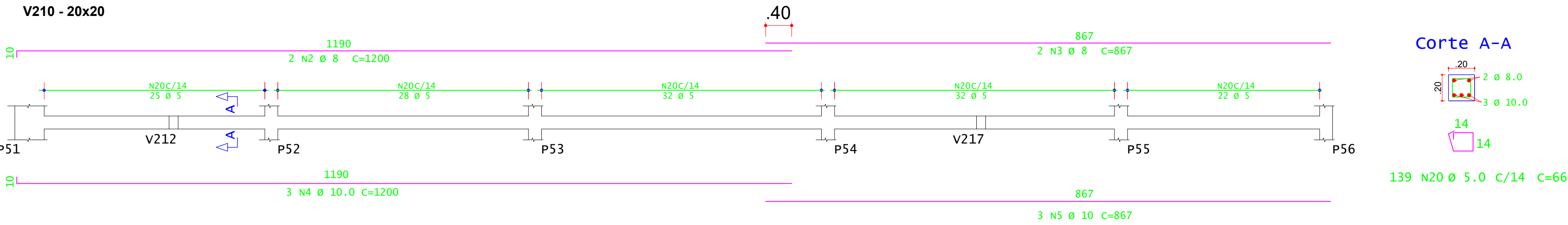
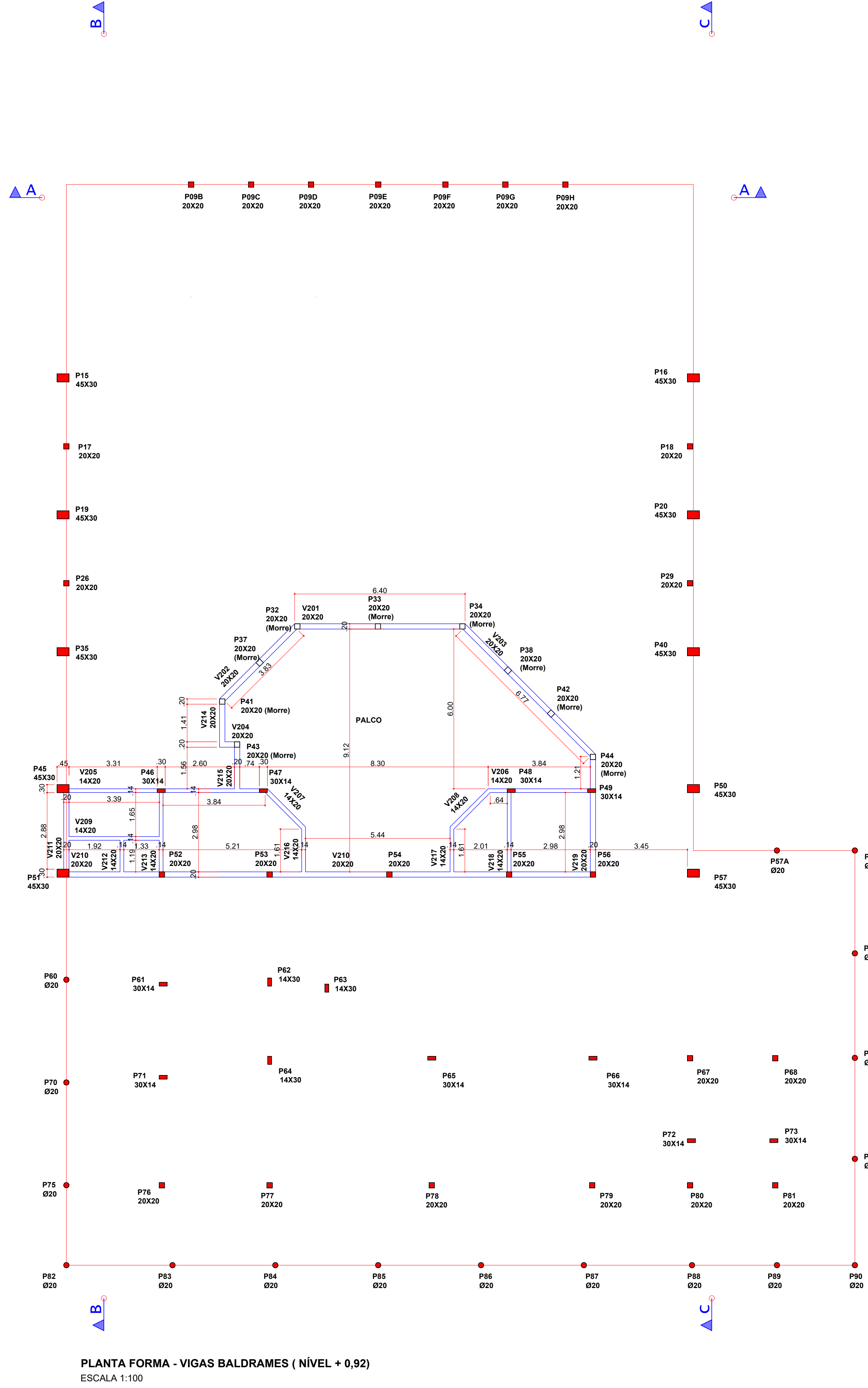

VOLUME DE CONCRETO - VIGAS fck 30MPa = 2,74 M³				
ÁREA DE FORMAS - 33,90 M²				
ACO	POS	BIT (mm)	QUANT	COMPRIMENTO UNIT (cm) TOTAL (cm)
V201 (X1)				
60A	20	5.0	42	66
50A	2	8.0	2	650
	3	10.0	2	650
V202 (X1)				
60A	20	5.0	28	66
50A	2	8.0	2	417
	3	10.0	2	417
V203 (X1)				
60A	20	5.0	48	66
50A	2	8.0	2	711
	3	10.0	2	711
V204 (X1)				
60A	20	5.0	5	66
50A	2	8.0	2	90
	3	8.0	2	90
V205 (X1)				
60A	30	5.0	51	56
50A	2	8.0	2	804
	3	10.0	3	804
V206 (X1)				
60A	30	5.0	26	56
50A	2	10.0	3	417
	3	10.0	2	417
V207 (X1)				
60A	30	5.0	14	56
50A	2	10.0	2	217
	3	10.0	2	217
V208 (X1)				
60A	30	5.0	15	56
50A	2	10.0	2	217
	3	10.0	2	217
V209 (X1)				
60A	30	5.0	25	56
50A	2	8.0	2	387
	3	10.0	3	387
V210 (X1)				
60A	20	5.0	139	66
50A	2	8.0	2	1200
	3	8.0	2	867
	4	10.0	3	1200
	5	10.0	3	867
V211 (X1)				
60A	20	5.0	22	66
50A	2	8.0	2	361
	3	10.0	3	361
V212 (X1)				
60A	30	5.0	10	56
50A	2	8.0	2	166
	3	10.0	2	166
V213 (X1)				
60A	30	5.0	23	56
50A	2	8.0	2	345
	3	10.0	3	345
V214 (X1)				
60A	20	5.0	11	66
50A	2	8.0	2	195
	3	10.0	2	195
V215 (X1)				
60A	20	5.0	12	66
50A	2	8.0	2	205
	3	10.0	2	205
V216=V217 (X2)				
60A	30	5.0	26	56
50A	2	10.0	6	203
	3	10.0	4	203
V218 (X1)				
60A	30	5.0	23	56
50A	2	8.0	2	345
	3	10.0	3	345
V219 (X1)				
60A	30	5.0	32	56
50A	2	8.0	2	469
	3	10.0	3	469
RESUMO DE AÇO				
ACO	BIT (mm)	COMPR (m)	PESO C/10% (kg)	
60A	5.0	339,82	57,57	
50A	8.0	146,04	63,45	
	10.0	248,73	168,81	
Peso Total			60A =	57,57 kg
Peso Total			50A =	232,27 kg

INSTITUTO FEDERAL

Sul de Minas Gerais

Campus Inconfidentes

PROJETO

OBRA: AUDITÓRIO (400 lugares)

LOCAL: FAZENDA ESCOLA - CAMPUS INCONFIDENTES

TIPO: ESTRUTURA EM CONCRETO ARMADO

PROPRIETÁRIO

LUIZ FLAVIO REIS  
FERNANDES 0570  
6221669  
IF SULDE MINAS CAMPUS INCONFIDENTES  
DIRETOR GERAL LUIZ FLAVIO REIS FERNANDES

ENDEREÇO OBRA:

Fazenda Escola  
Rua Sargento Mor Toledo Piza, Nº 01  
Inconfidentes / MG- CEP: 37.576-000

RESPONSÁVEL TÉCNICO:

PAULO ROBERTO DE OLIVEIRA:461346706  
Assinado de forma digital por PAULO ROBERTO DE OLIVEIRA:46134670634  
Data: 2022.10.25 11:11:56 -03'00'

QUADRO RESUMO DE ÁREAS:

TERRENO PARTE B: 89,41857 (m²)

MATRICULA DO IMÓVEL: 15.460 FICHA 1

LIVRO Nº02 - REGISTRO GERAL

SERVIÇO REGISTRAL IMOBILIÁRIO DE OURO FINO/MG

ENGº CIVIL PAULO ROBERTO DE OLIVEIRA  
CREA - MG 28.949D - MAT. SIAPE 2056557

DESENHO: LEANDRO DE OLIVEIRA  
MATHEUS HENRIQUE FRANCO LOPES

ÁREA A CONSTRUIR: 1.143,00 m²

CARIMBOS:



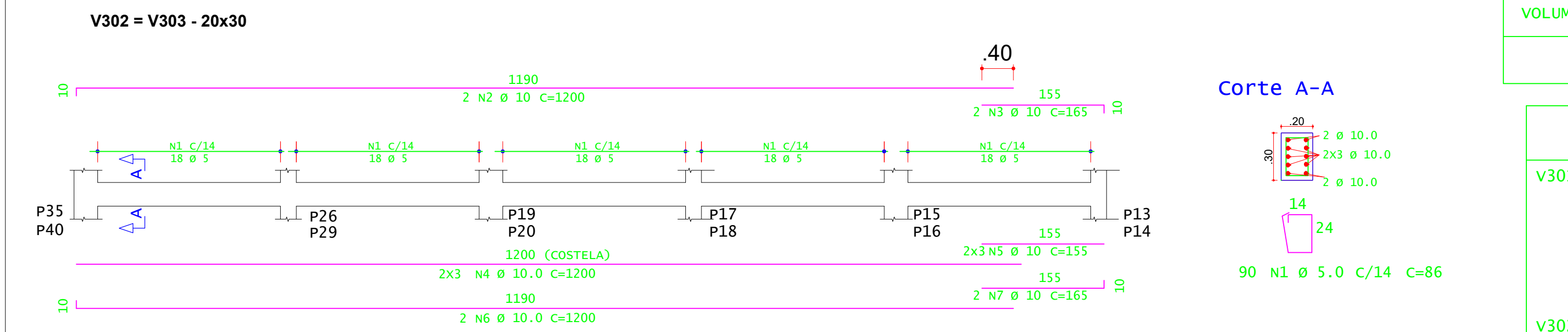
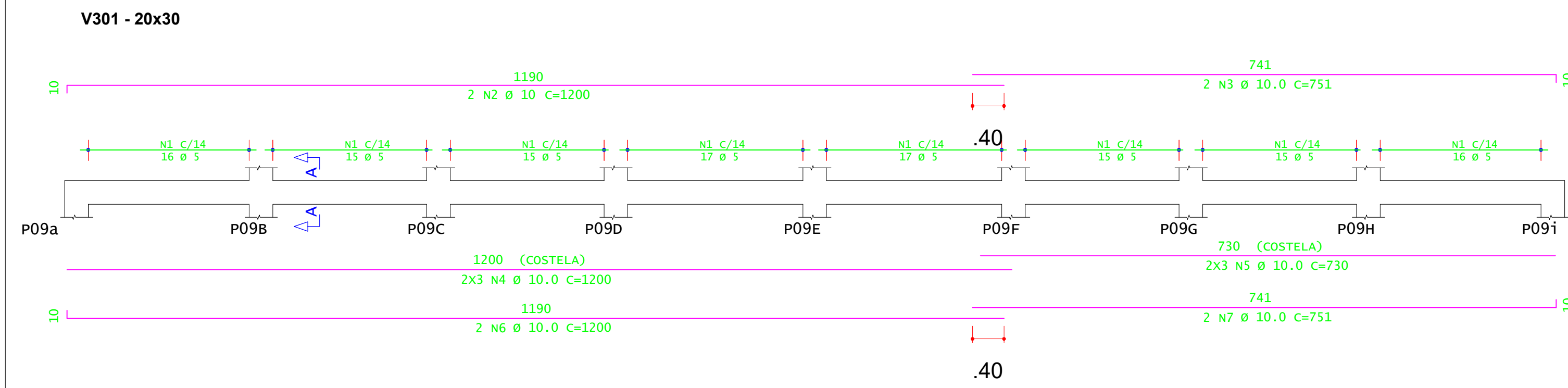

VOLUME DE CONCRETO - VIGAS fck 30Mpa = 2,72 M³

ÁREA DE FORMAS - 27,16 M²

RESUMO DE AÇO					
AÇO	BIT (mm)	COMPR (m)	PESO C/10% (kg)		
60A	5.0	263,16	44,58		
50A	10.0	465,64	316,03		
Peso Total			60A =	44,58	kg
Peso Total			50A =	316,03	kg

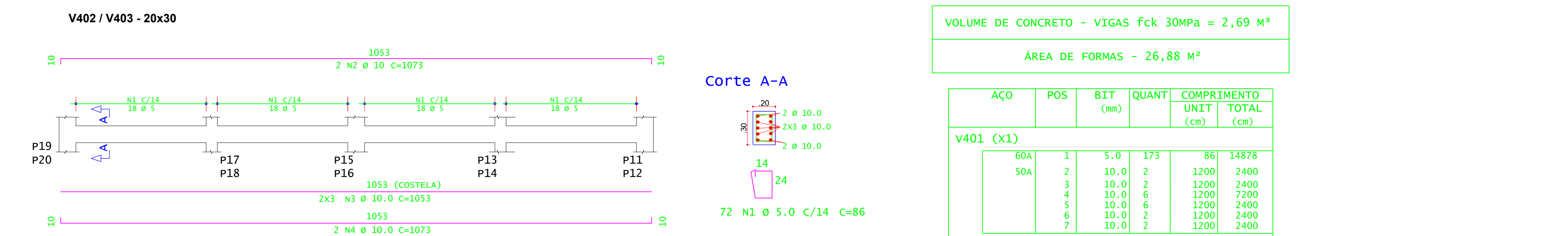
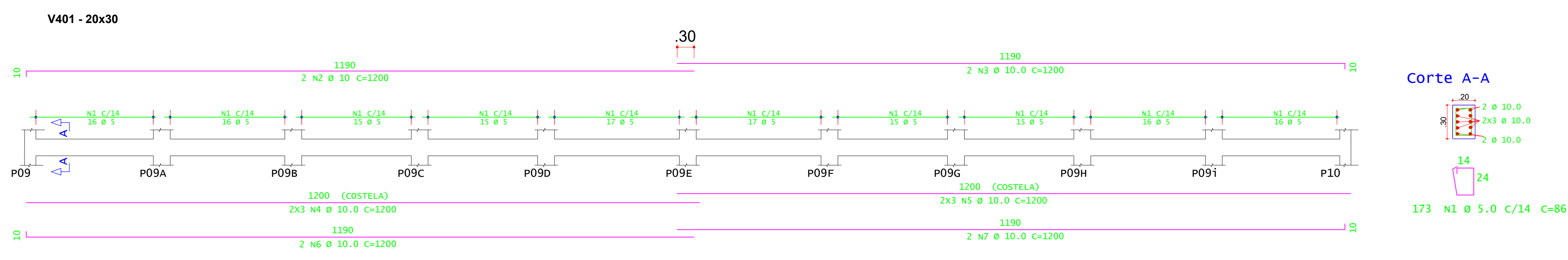
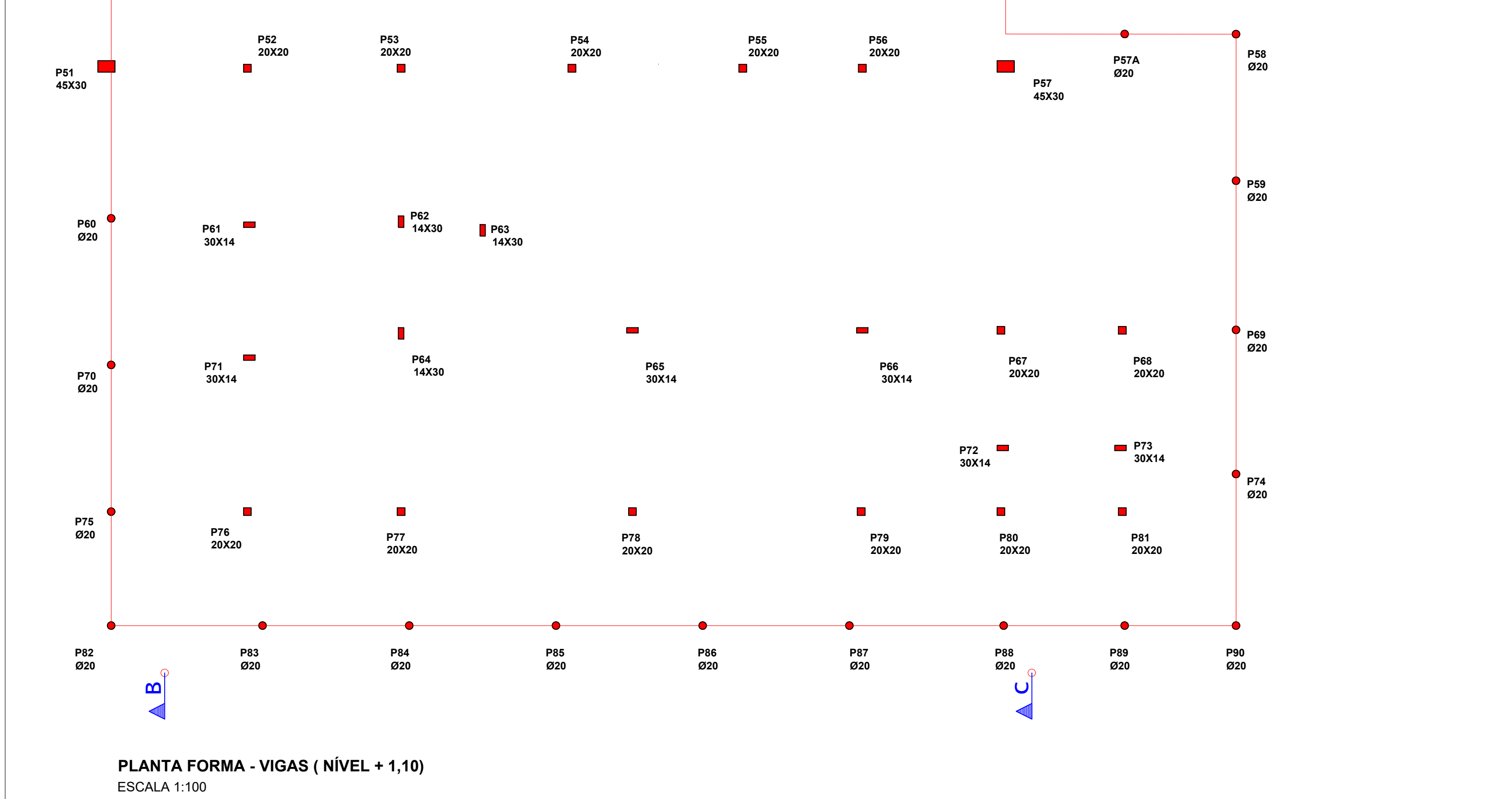
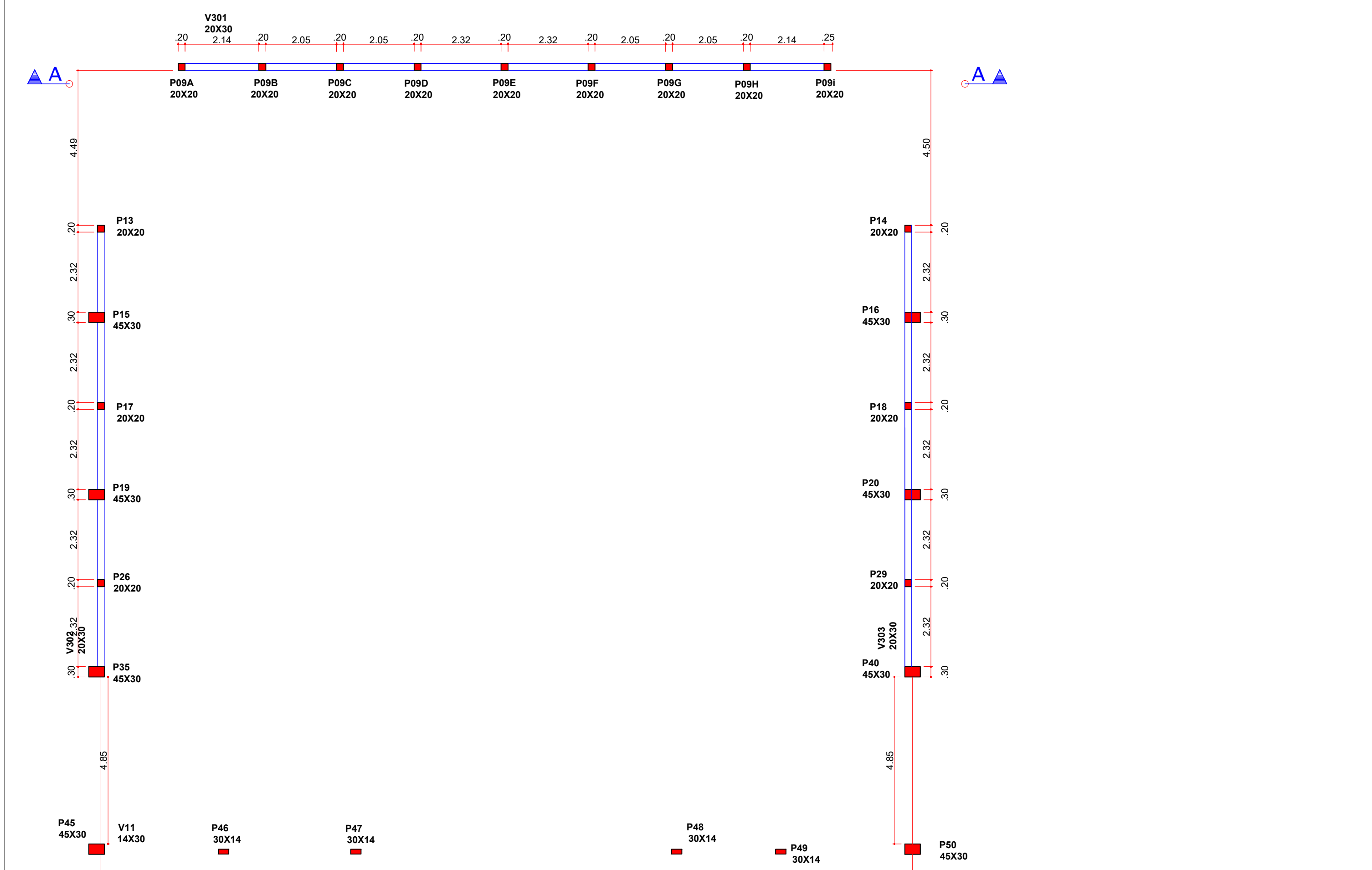

VOLUME DE CONCRETO - VIGAS fck 30Mpa = 2,69 M³

ÁREA DE FORMAS - 26,88 M²

ACO	POS	BIT (mm)	QUANT	COMPRIMENTO (cm)	UNIT	TOTAL (cm)
60A	1	5.0	173	86	14878	
50A	2	10.0	2	1200	2400	
	3	10.0	2	1200	2400	
	4	10.0	6	1200	7200	
	5	10.0	6	1200	7200	
	6	10.0	2	1200	2400	
	7	10.0	2	1200	2400	

V402 = V403 (X2)

60A	1	5.0	144	86	12384	
50A	2	10.0	4	1073	4292	
	3	10.0	12	1053	12636	
	4	10.0	4	1053	4292	

RESUMO DE AÇO			
AÇO	BIT (mm)	COMPR (m)	PESO C/10% (kg)
60A	5.0	272,62	46,18
50A	10.0	452,20	306,91
Peso Total		60A =	46,18 kg
Peso Total		50A =	306,91 kg

**INSTITUTO FEDERAL**  
Sul de Minas Gerais  
Campus Inconfidentes

PROJETO

OBRA: AUDITÓRIO (400 lugares)  
LOCAL: FAZENDA ESCOLA - CAMPUS INCONFIDENTES  
TIPO: ESTRUTURA EM CONCRETO ARMADO

PROPRIETÁRIO: LUIZ FLAVIO REIS  
FERNANDES0579  
6231669  
IFSULDEMINAS CAMPUS INCONFIDENTES  
DIRETOR GERAL LUIZ FLAVIO REIS FERNANDES

ENDEREÇO OBRA:  
Fazenda Escola  
Rua Sargento Mor Toledo Piza, Nº 01  
Inconfidentes / MG- CEP: 37.576-000

RESPONSÁVEL TÉCNICO:  
PAULO ROBERTO DE OLIVEIRA:461346706  
34  
Assinado eletronicamente por PAULO ROBERTO DE OLIVEIRA:46134670634  
Data: 2022.10.25 11:13:52 -0300

ENGENHO: LEANDRO DE OLIVEIRA  
MATHEUS HENRIQUE FRANCO LOPES

QUADRO RESUMO DE ÁREAS:

TERRENO PARTE B: 80.41867 (m²)  
MATERIAIS DO IMÓVEL: 19.480 FICHA 1  
LIVRO Nº02 - REGISTRO GERAL  
SERVIÇO REGISTRAL IMOBILIÁRIO DE OURO FINO/MG

ÁREA A CONSTRUIR: 1.143,00 m²

CARIMBOS:

DATA: 17/10/2022

REVISÃO: 01

ESCALAS: INDICADAS

UNIDADE: METROS

FOLHA: 05/16

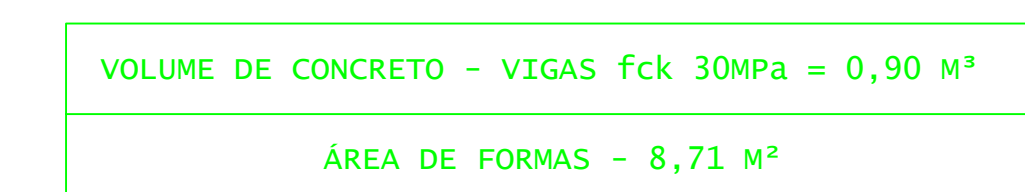
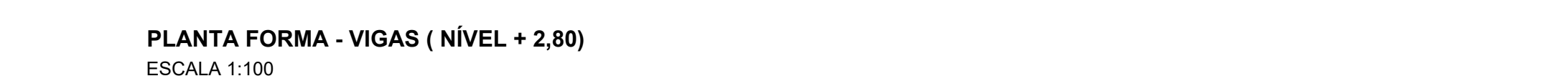

AÇO	POS	BIT (mm)	QUANT	COMPRIMENTO	
				UNIT (cm)	TOTAL (cm)
V501=V502 (x2)					
60A	1	5.0	72	106	7632
50A	2	10.0	6	558	3348
	3	10.0	8	558	3348

RESUMO DE AÇO			
AÇO	BIT (mm)	COMPR (m)	PESO C/10% (kg)
60A	5.0	76,32	12,93
50A	10.0	78,12	53,02
Peso Total		60A =	12,93 kg
Peso Total		50A =	53,02 kg

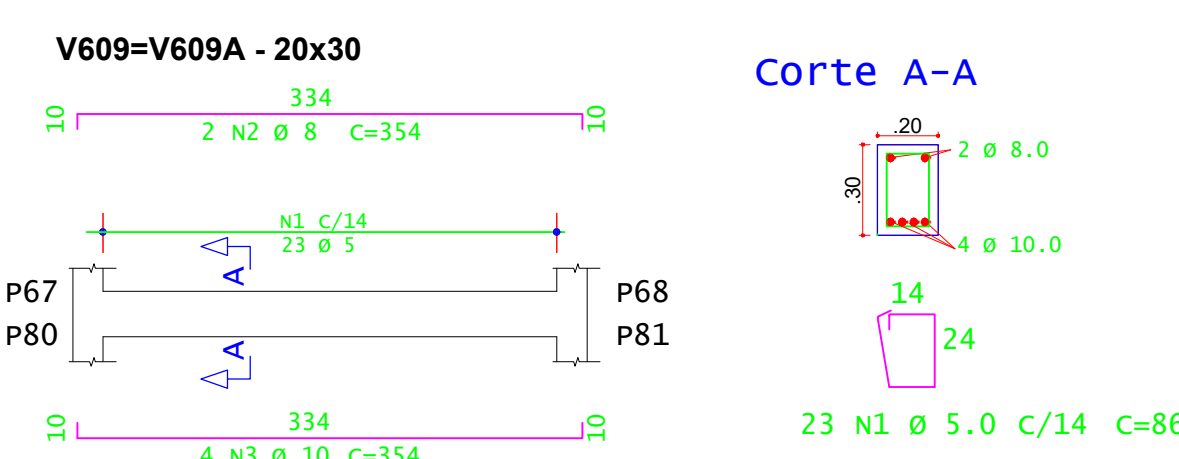
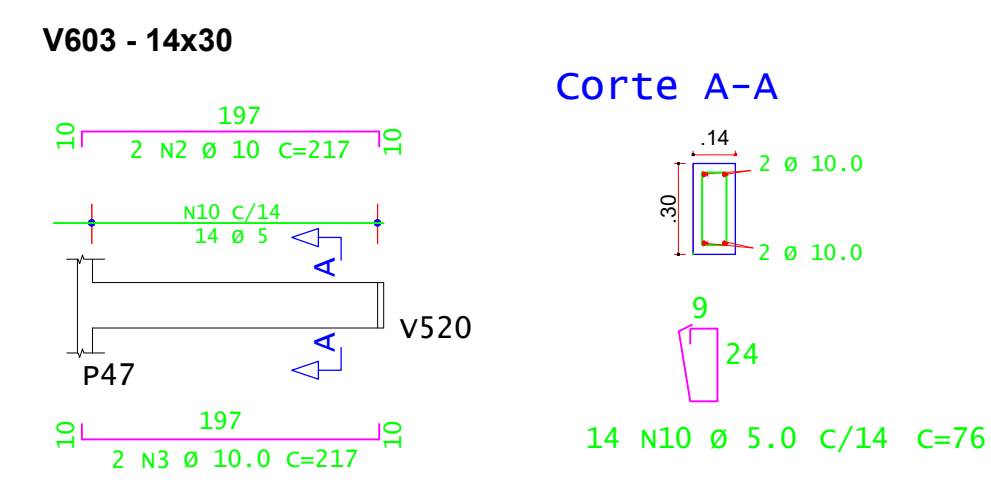
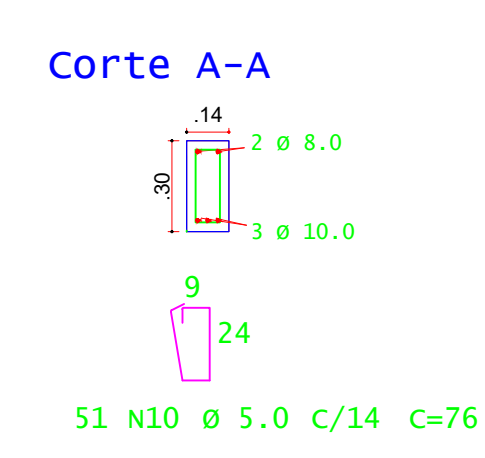
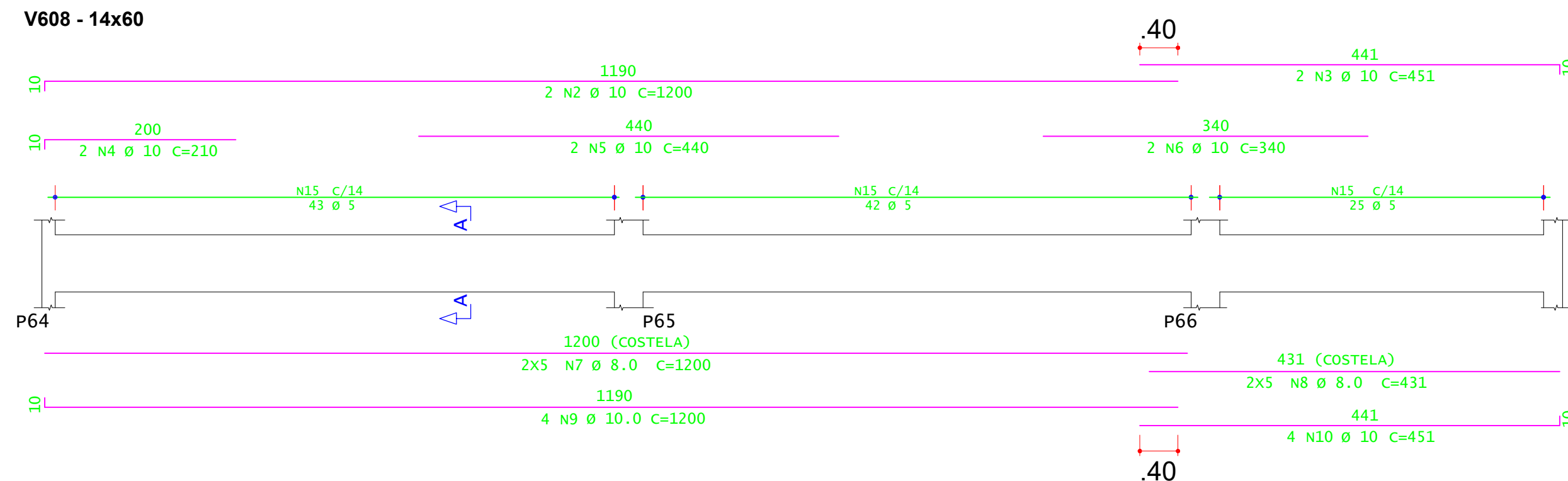
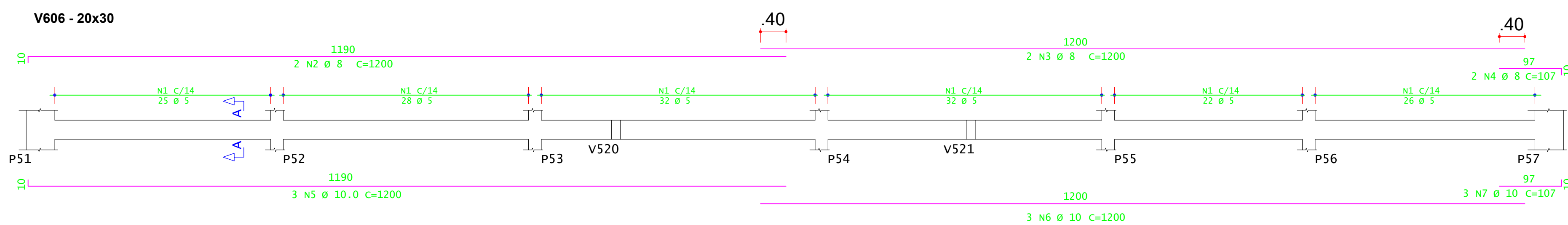
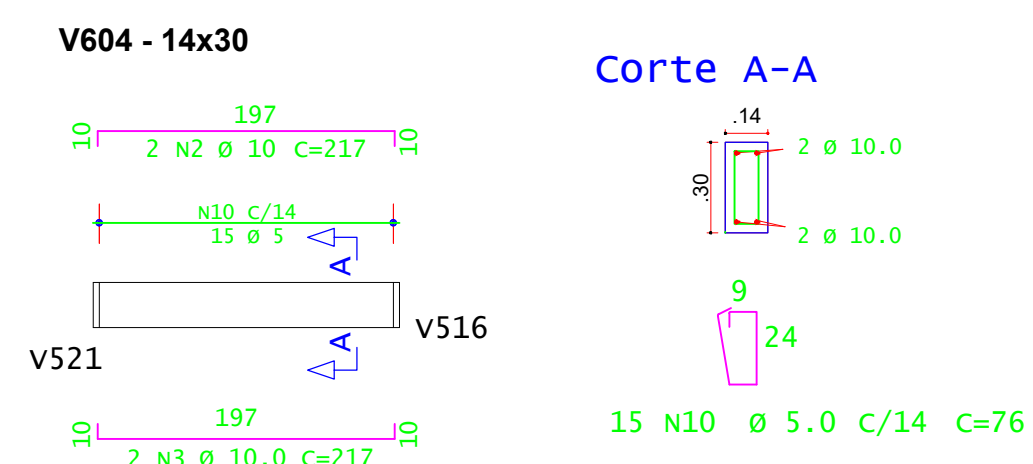
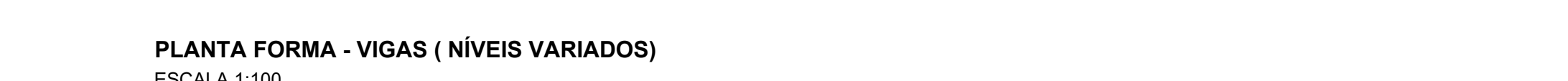



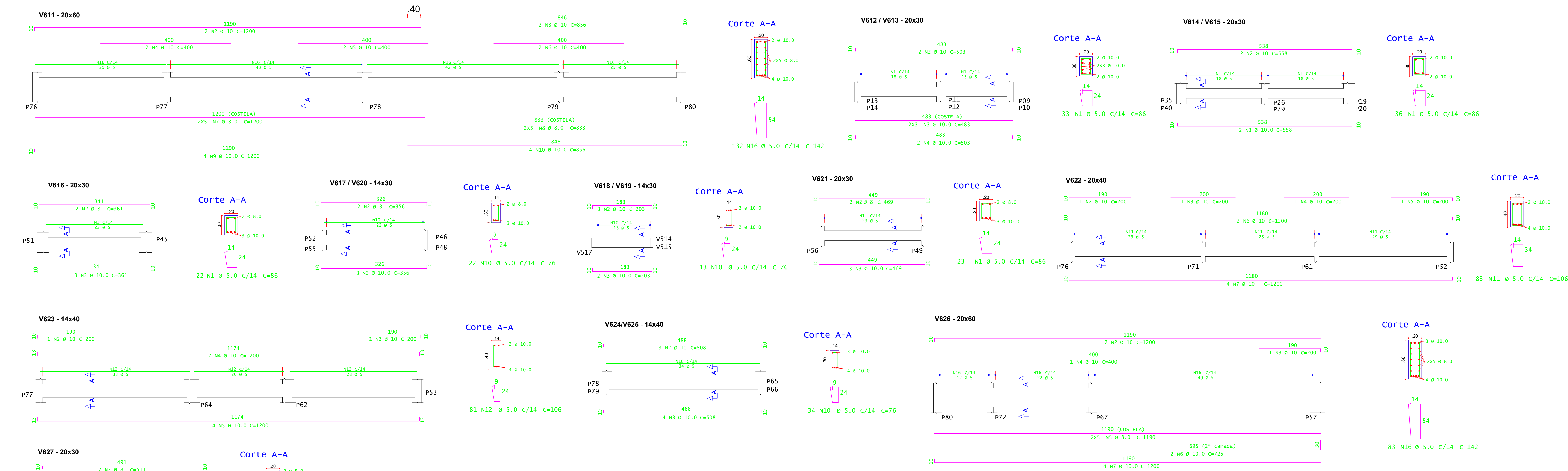

ÁÇO	POS	Desc.	QUANT	COMPRIMENTO	UNIT	TOTAL
				(cm)		(cm)
Lajes						
	1	TR08644	10	408	4080	
	2	TR08644	9	408	3672	
	3	TR08644	9	408	3672	
	4	TR08644	9	320	2880	
RESUMO DE AÇO						
ÁÇO	COMPR	PESO				
	(m)	(kg)				
TR08644	143,04	105,13				
Peso Total	TR08644 =	105,13	kg			

ÁÇO	POS	BIT (mm)	QUANT	COMPRIMENTO	UNIT	TOTAL
				(cm)		(cm)
ADICIONAIS						
50A	5	10,0	10	408	4080	
	6	10,0	9	408	3672	
	7	10,0	9	408	3672	
	8	8,0	9	320	2880	
RESUMO DE AÇO						
ÁÇO	BIT (mm)	COMPR (m)	PESO	C/10%		
			(kg)	(kg)		
50A	8,0	28,80	12,51			
Peso Total	50A =	114,24	77,53			
			90,04			
			kg			

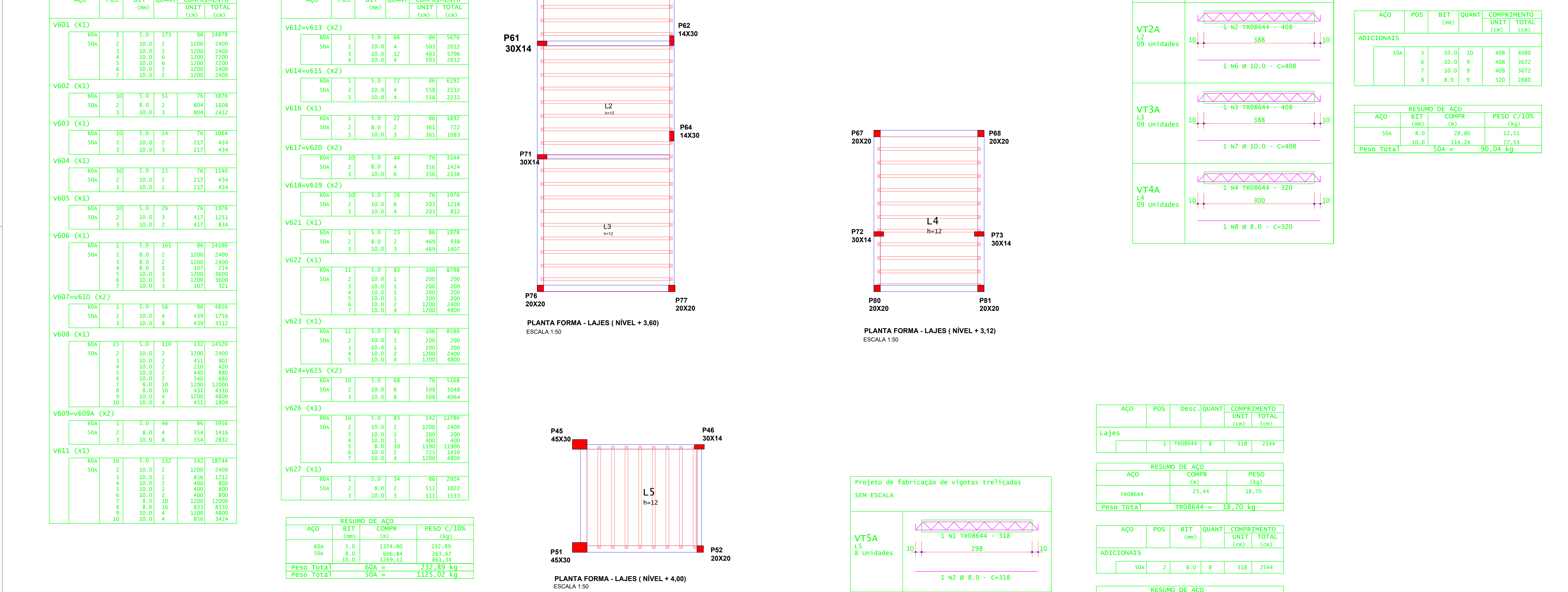

INSTITUTO FEDERAL

Sul de Minas Gerais

Campus Inconfidentes

PROJETO

OBRA: AUDITÓRIO (400 lugares)

LOCAL: FAZENDA ESCOLA - CAMPUS INCONFIDENTES

TIPO: ESTRUTURA EM CONCRETO ARMADO

PROPRIETÁRIO: LUIZ FLAVIO REIS  
FERNANDES 05706  
231668  
IF/SULDEMINAS CAMPUS INCONFIDENTES  
DIRETOR GERAL LUIZ FLAVIO REIS FERNANDES

Assinado de forma digital por  
LUIZ FLAVIO REIS  
FERNANDES 05706  
231668  
Data: 2022.10.25 11:19:59 -03'00'

ENDEREÇO OBRA: Fazenda Escola  
Rua Sargento Mor Toledo Piza, Nº 01  
Inconfidentes / MG- CEP: 37.576-000

RESPONSÁVEL TÉCNICO: PAULO ROBERTO DE OLIVEIRA:461346706  
34  
DADOS: 2022.10.25 11:19:59 -03'00'

ENGRº CIVIL PAULO ROBERTO DE OLIVEIRA  
CREA - MG 29.949D - MAT. SIAPE 20566557  
DESENHO: LEANDRO DE OLIVEIRA  
MATHEUS HENRIQUE FRANCO LOPES

QUADRO RESUMO DE ÁREAS: TERRENO PARTE B: 89.418m² (ha)  
MATRÍCULA DO IMÓVEL: 19.460 FICHA 1  
LIVRO Nº02 - REGISTRO GERAL  
SERVIÇO REGISTRAL IMOBILIÁRIO DE OURO FINO/MG

ÁREA A CONSTRUIR: 1.143,00 m²

CARIMBOS:

DATA: 17/10/2022

REVISÃO: 01

ESCALAS: INDICADAS

UNIDADE: METROS

FOLHA: 07/16



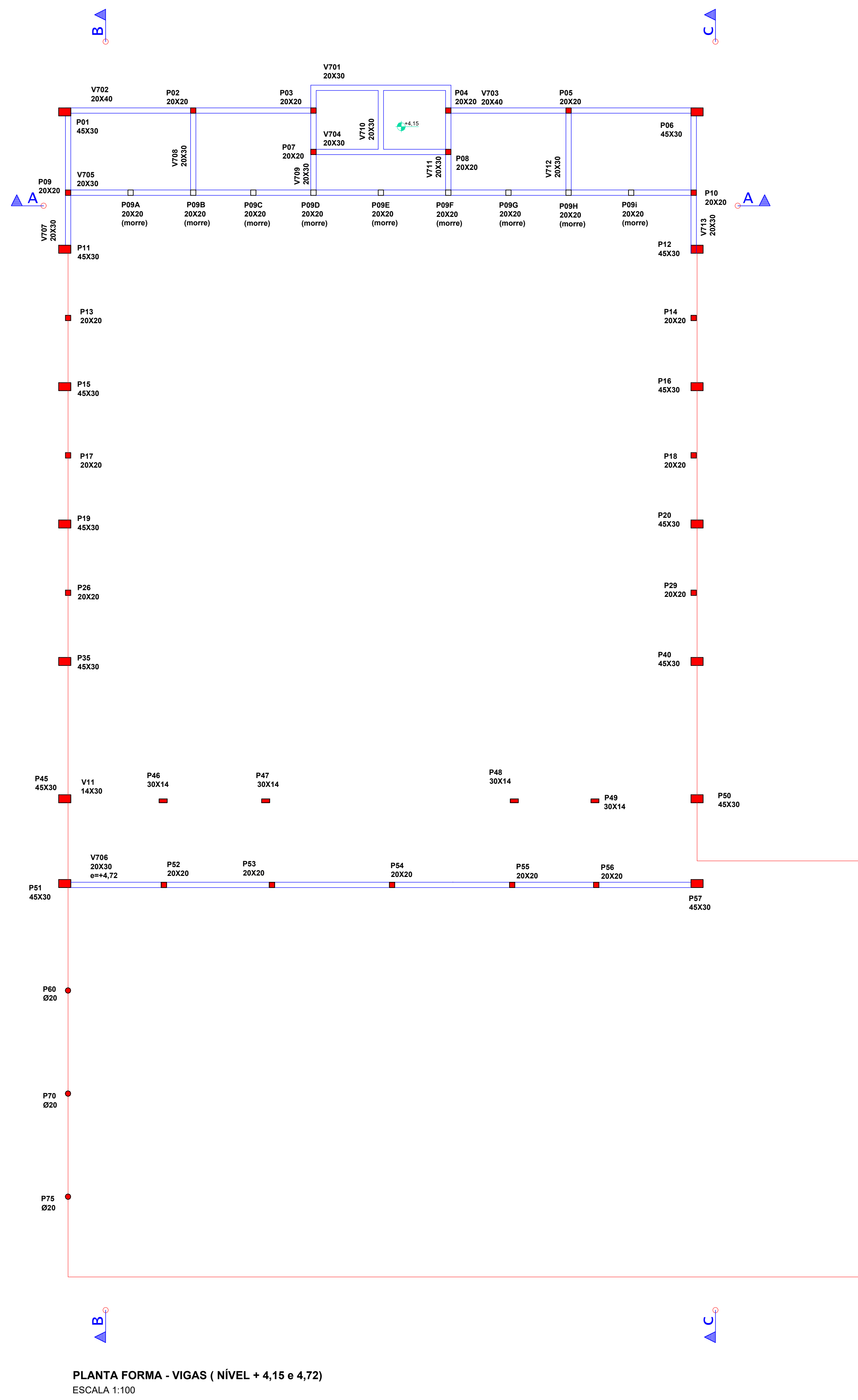

PLANTA FORMA - VIGAS ( NÍVEL + 4,15 e 4,72)  
ESCALA 1:100

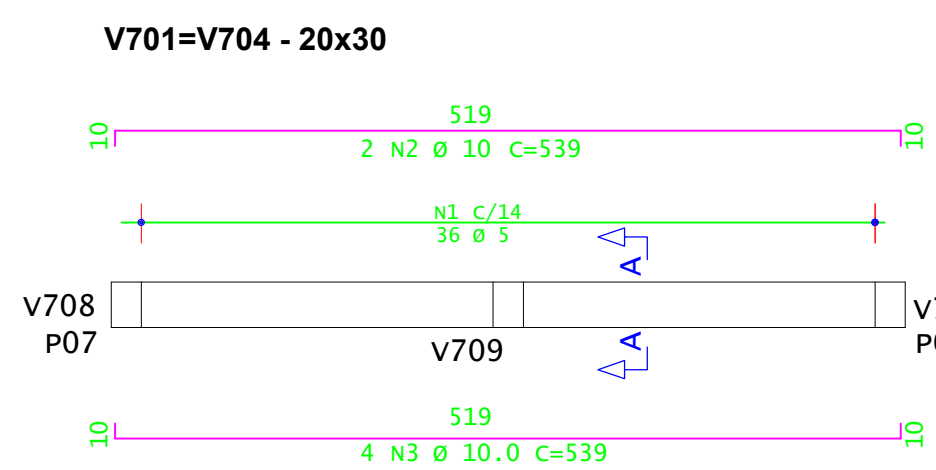

Corte A-A

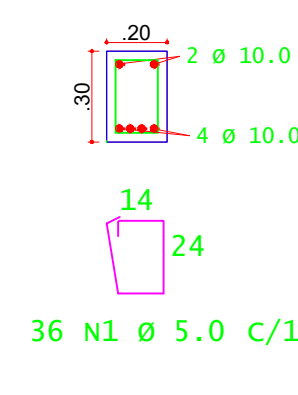

V702 - 20x40

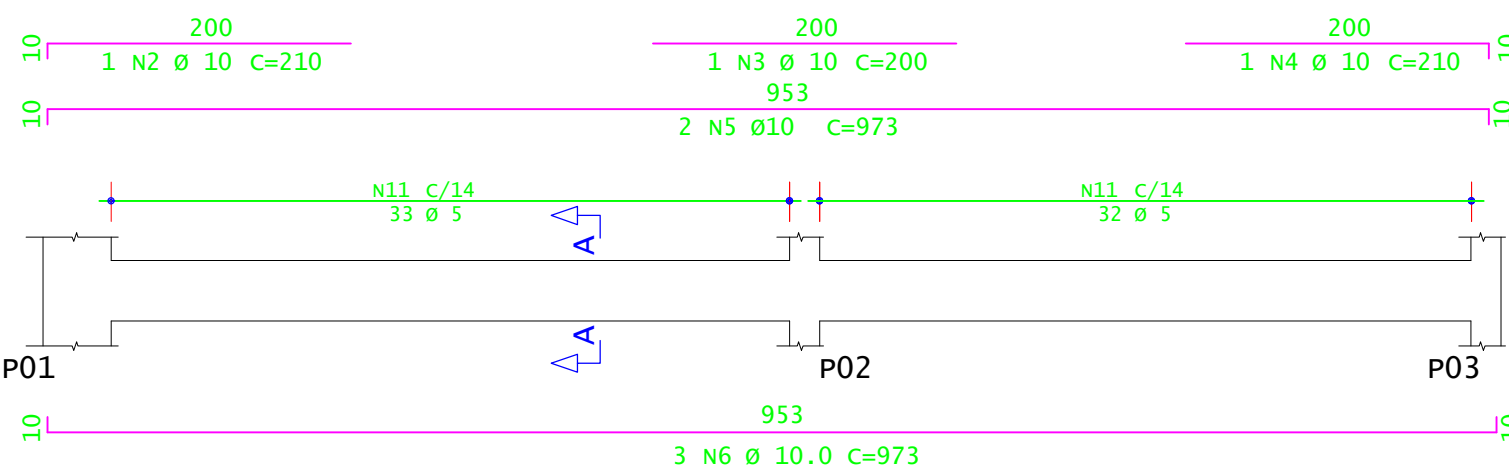

Corte A-A

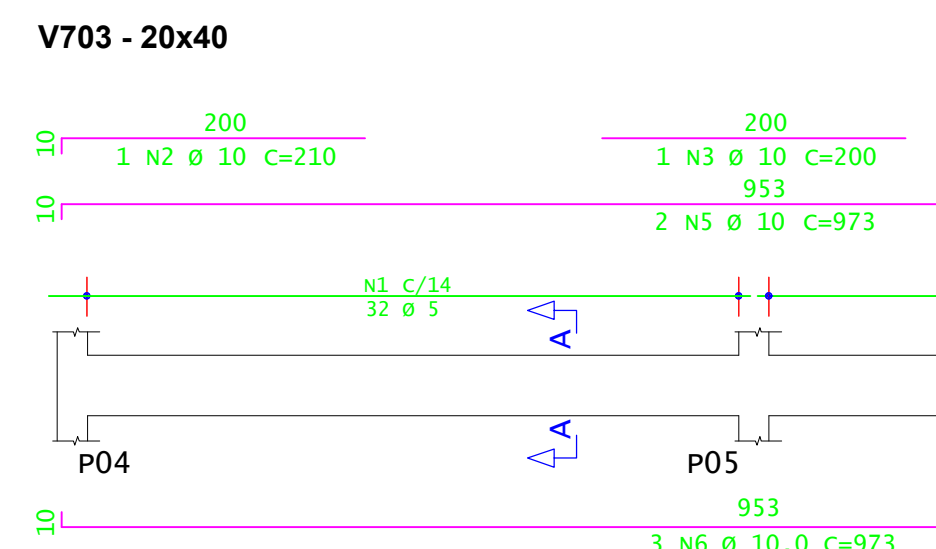
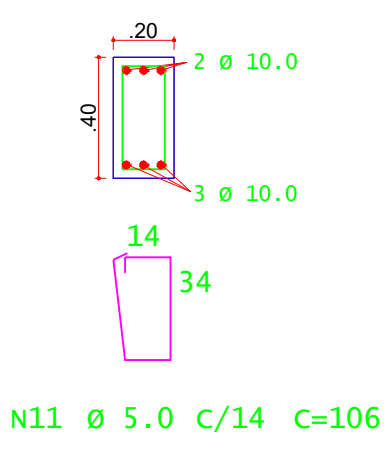

Corte A-A

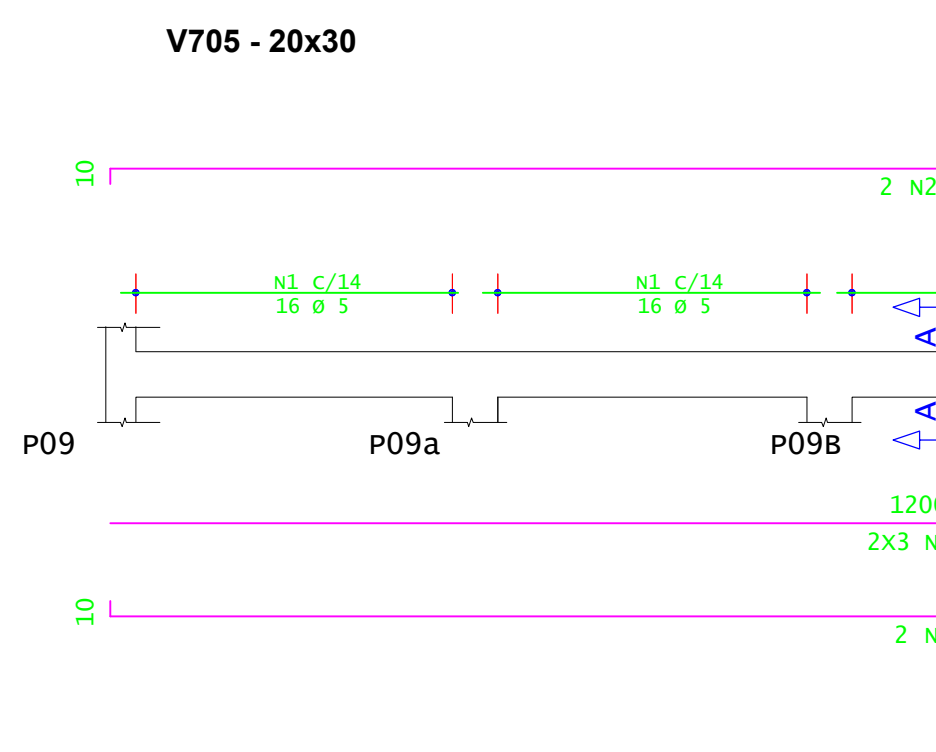
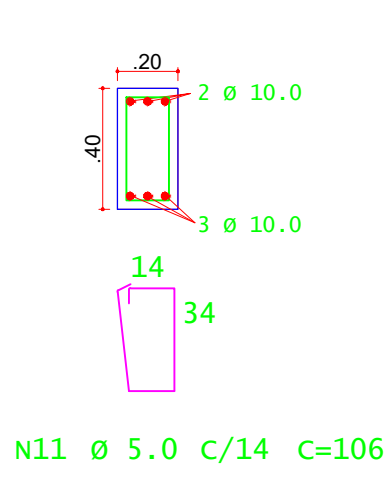

Corte A-A

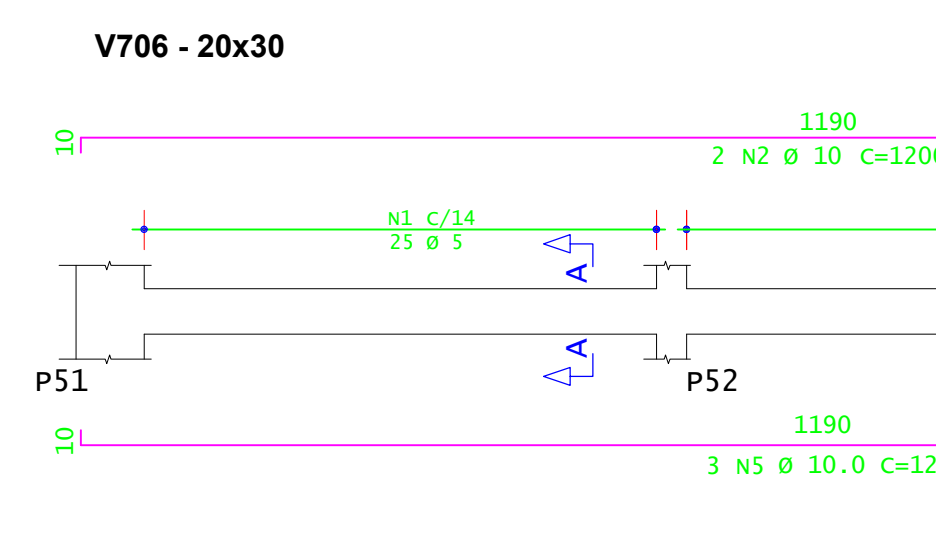
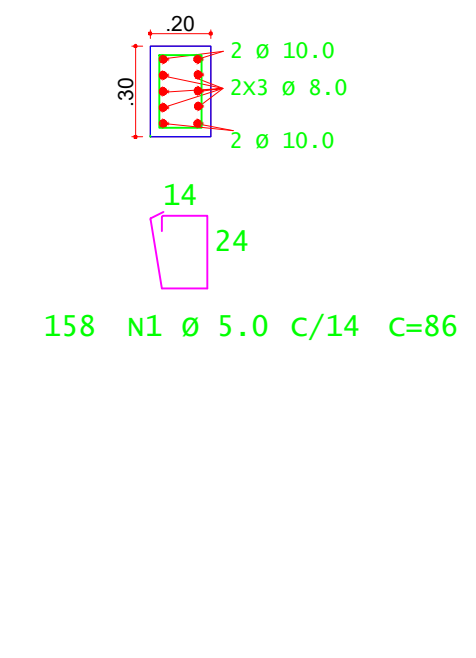

Corte A-A

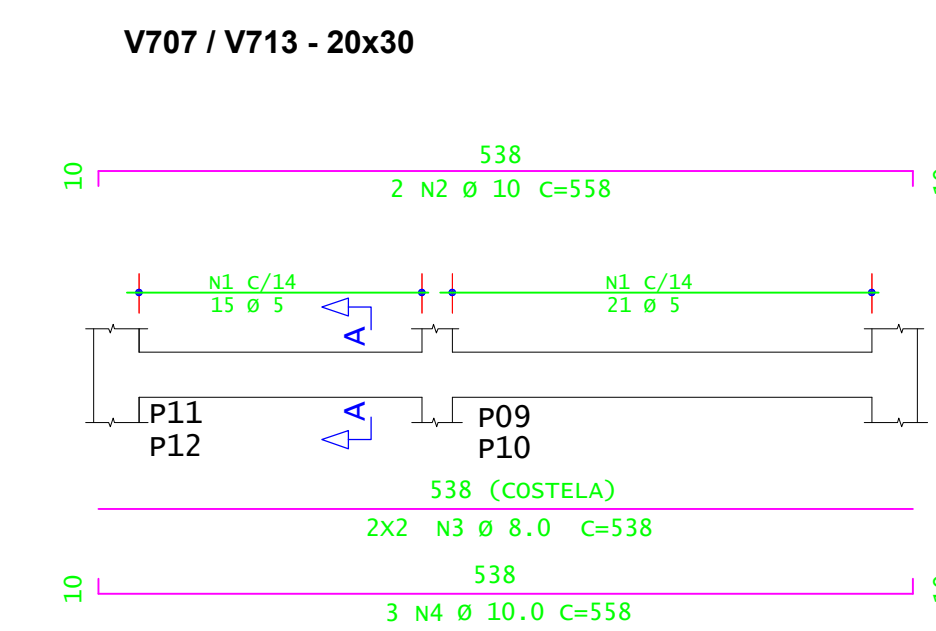
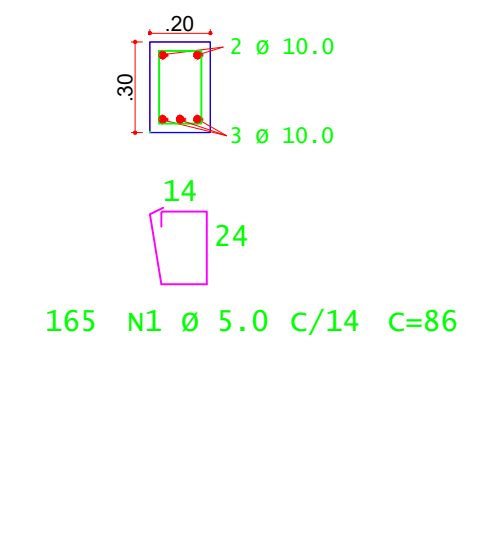

Corte A-A

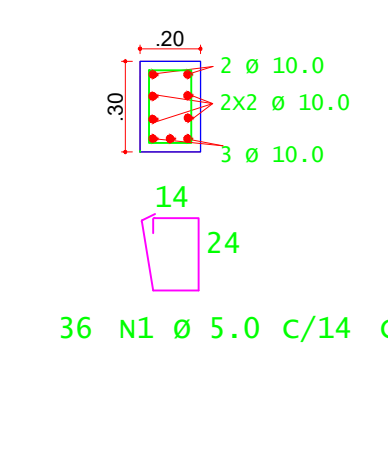

V708 / V712 - 20x30

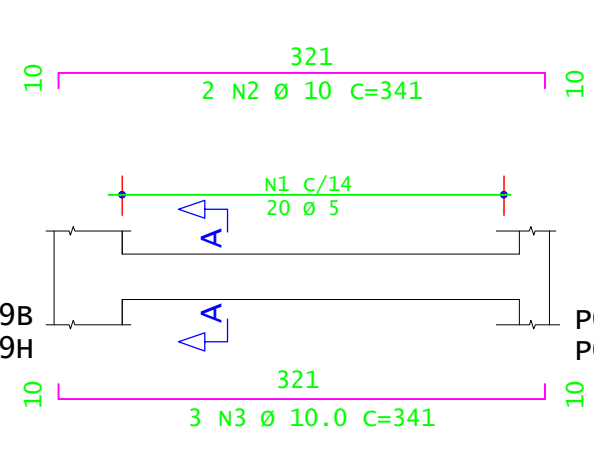

Corte A-A

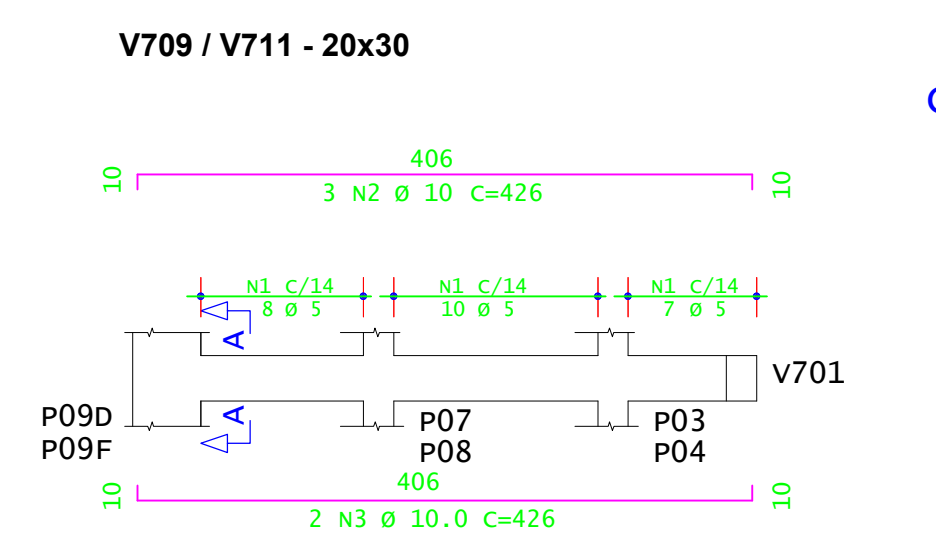
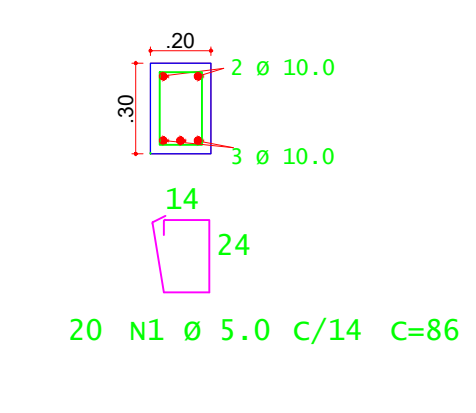

Corte A-A

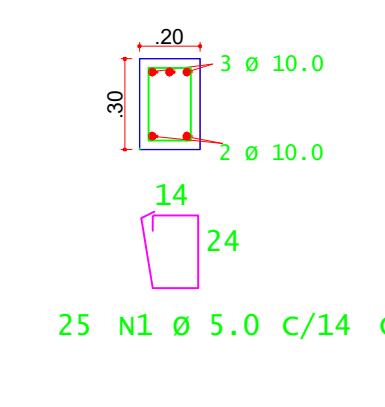

V710 - 20x30

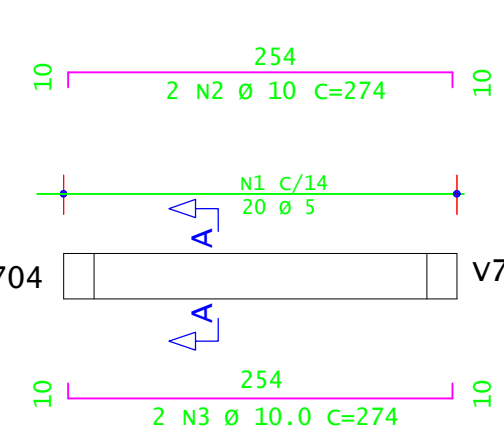

Corte A-A

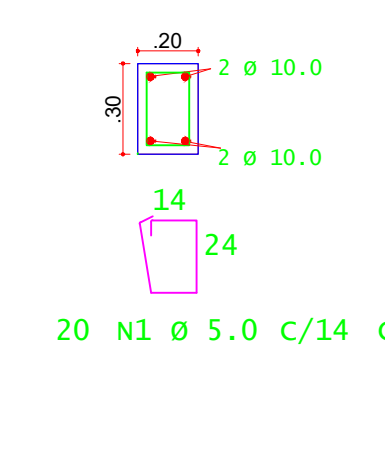

VOLUME DE CONCRETO - VIGAS fck 30MPa = 6,73 M³	
ÁREA DE FORMAS - 67,34 M²	

ACO	POS	BIT (mm)	QUANT	COMPRIMENTO UNIT (cm)	TOTAL (cm)
V701=V704 (X2)					
60A	1	5.0	72	86	6192
50A	2	10.0	4	538	2156
	3	10.0	8	538	4312
V702 (X1)					
60A	11	5.0	65	106	6890
50A	2	10.0	1	210	210
	3	10.0	1	200	200
	4	10.0	1	210	210
	5	10.0	2	973	1946
	6	10.0	3	973	2919
V703 (X1)					
60A	11	5.0	65	106	6890
50A	2	10.0	1	210	210
	3	10.0	1	200	200
	4	10.0	1	210	210
	5	10.0	2	973	1946
	6	10.0	3	973	2919
V705 (X1)					
60A	1	5.0	158	86	13588
50A	2	10.0	2	1200	2400
	3	10.0	2	1200	2400
	4	8.0	6	1200	7200
	5	8.0	6	1200	7200
	6	10.0	2	1200	2400
	7	10.0	2	1200	2400
V706 (X1)					
60A	1	5.0	165	86	14190
50A	2	10.0	2	1200	2400
	3	10.0	2	1200	2400
	4	10.0	2	107	214
	5	10.0	3	1200	3600
	6	10.0	3	1200	3600
	7	10.0	3	107	321
V707=V713 (X2)					
60A	1	5.0	72	86	6192
50A	2	10.0	4	558	2232
	3	8.0	8	538	4304
	4	10.0	6	538	3228
V708=V712 (X2)					
60A	1	5.0	40	86	3440
50A	2	10.0	4	341	1364
	3	10.0	6	341	2046
V709=V711 (X2)					
60A	1	5.0	50	86	4300
50A	2	10.0	6	426	2556
	3	10.0	4	426	1704
V710 (X1)					
60A	1	5.0	20	86	1720
50A	2	10.0	2	274	548
	3	10.0	2	274	548

RESUMO DE AÇO		
ACO	BIT (mm)	COMPR (m)
60A	5.0	634,02
50A	8.0	187,04
	10.0	539,19
Peso Total	60A =	107,40 kg
Peso Total	50A =	447,22 kg

INSTITUTO FEDERAL

Sul de Minas Gerais

Campus Inconfidentes

PROJETO

OBRA:

AUDITÓRIO (400 lugares)

LOCAL:

FAZENDA ESCOLA - CAMPUS INCONFIDENTES

TIPO:

ESTRUTURA EM CONCRETO ARMADO

PROPRIETÁRIO:

LUIZ FLAVIO REIS Assinado de forma digital por PAULO ROBERTO DE OLIVEIRA:46134670634 Data: 2022.10.25 11:22:18 -03'00'

ENDEREÇO OBRA:

Fazenda Escola  
Rua Sargento Mor Toledo Piza, Nº 01  
Inconfidentes / MG- CEP: 37.576-000

RESPONSÁVEL TÉCNICO:

PAULO ROBERTO DE OLIVEIRA:46134670634 Data: 2022.10.25 11:22:18 -03'00'

QUADRO RESUMO DE ÁREAS:

TERRENO PARTE B: 89.41857 (m²)  
MATRÍCULA DO IMÓVEL: 19.486 FICHA 1  
LIVRO Nº02 - REGISTRO GERAL  
SERVIÇO REGISTRAL IMOBILIÁRIO DE OURO FINO/MG

ENGP: CIVIL PAULO ROBERTO DE OLIVEIRA  
CREA - MG 28.949/D - MAT. SIAPE 20566557

DESENHO: LEANDRO DE OLIVEIRA  
MATHEUS HENRIQUE FRANCO LOPES

ÁREA A CONSTRUIR: 1.143,00 m²

DATA:

17/10/2022

REVISÃO:

01

ESCALAS:

INDICADAS

UNIDADE:

METROS

FOLHA:

08/16



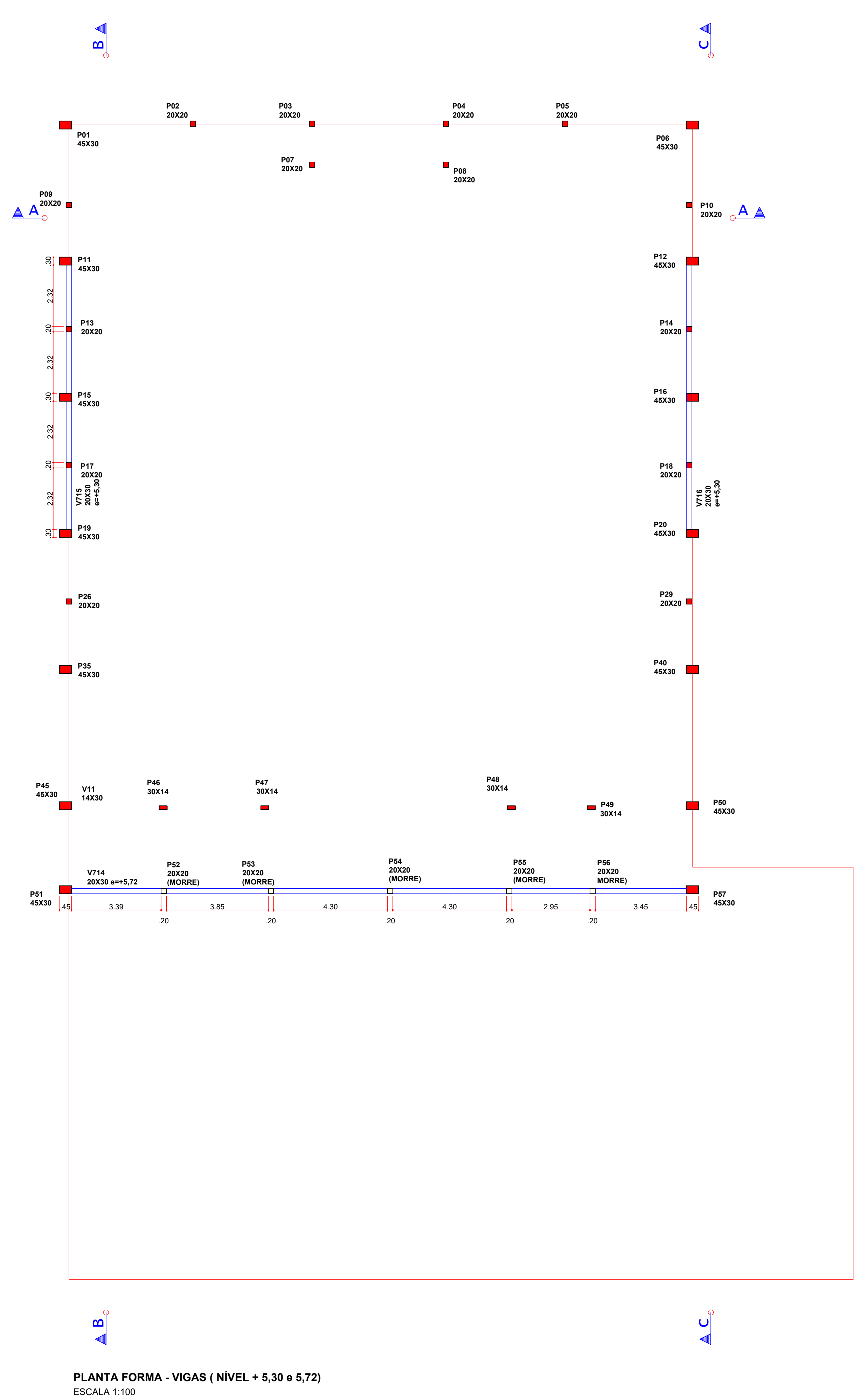

PLANTA FORMA - VIGAS (NÍVEL + 5,30 e 5,72)  
ESCALA 1:100

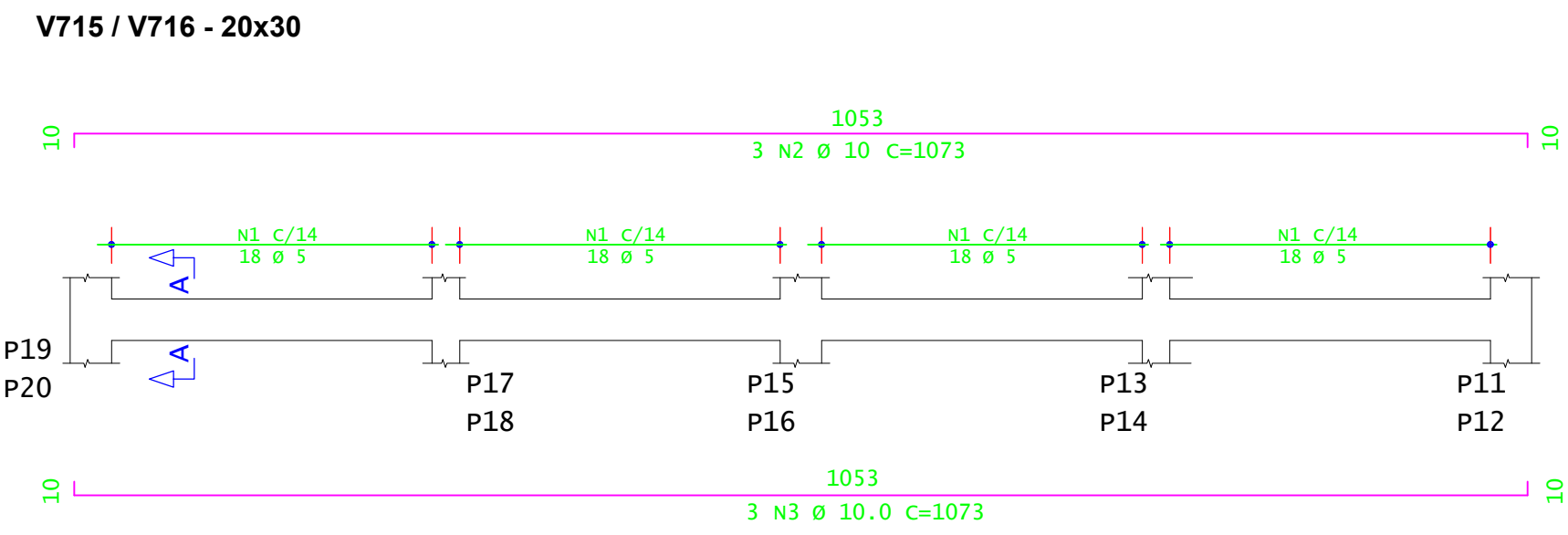
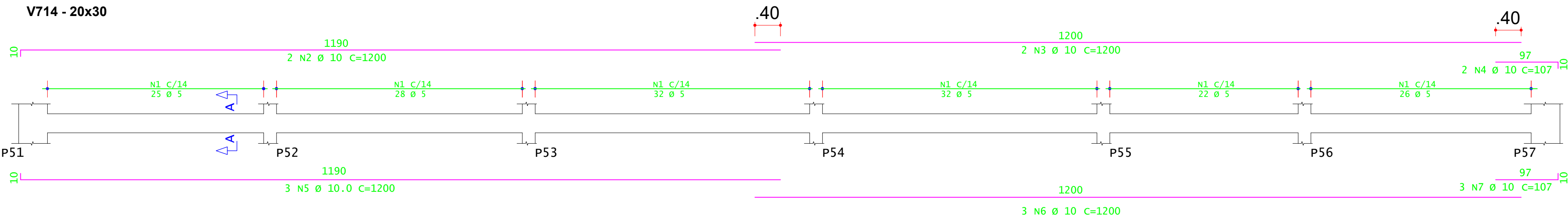

Corte A-A

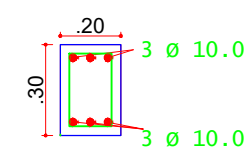

72 N1 Ø 5,0 C/14 C=86

Corte A-A

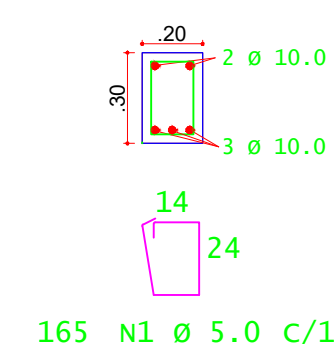

165 N1 Ø 5,0 C/14 C=86

VOLUME DE CONCRETO - VIGAS fck 30MPa = 2,72 M³  
ÁREA DE FORMAS - 27,20 M²

ACO	POS	BIT (mm)	QUANT	COMPRIMENTO (cm)	UNIT	TOTAL (cm)
V714 (X1)						
60A 50A	1	5,0	165	86	14190	
	2	10,0	2	1200	2400	
	3	10,0	2	1200	2400	
	4	10,0	2	107	214	
	5	10,0	3	1200	3600	
	6	10,0	3	1200	3600	
	7	10,0	3	107	321	
V715=V716 (X2)						
60A 50A	1	5,0	144	86	12384	
	2	10,0	6	1073	6438	
	3	10,0	6	1073	6438	

RESUMO DE AÇO			
AÇO	BIT (mm)	COMPR (m)	PESO C/10% (kg)
60A	5.0	265,74	45,02
50A	10.0	254,11	172,46
Peso Total		60A =	45,02 kg
Peso Total		50A =	172,46 kg

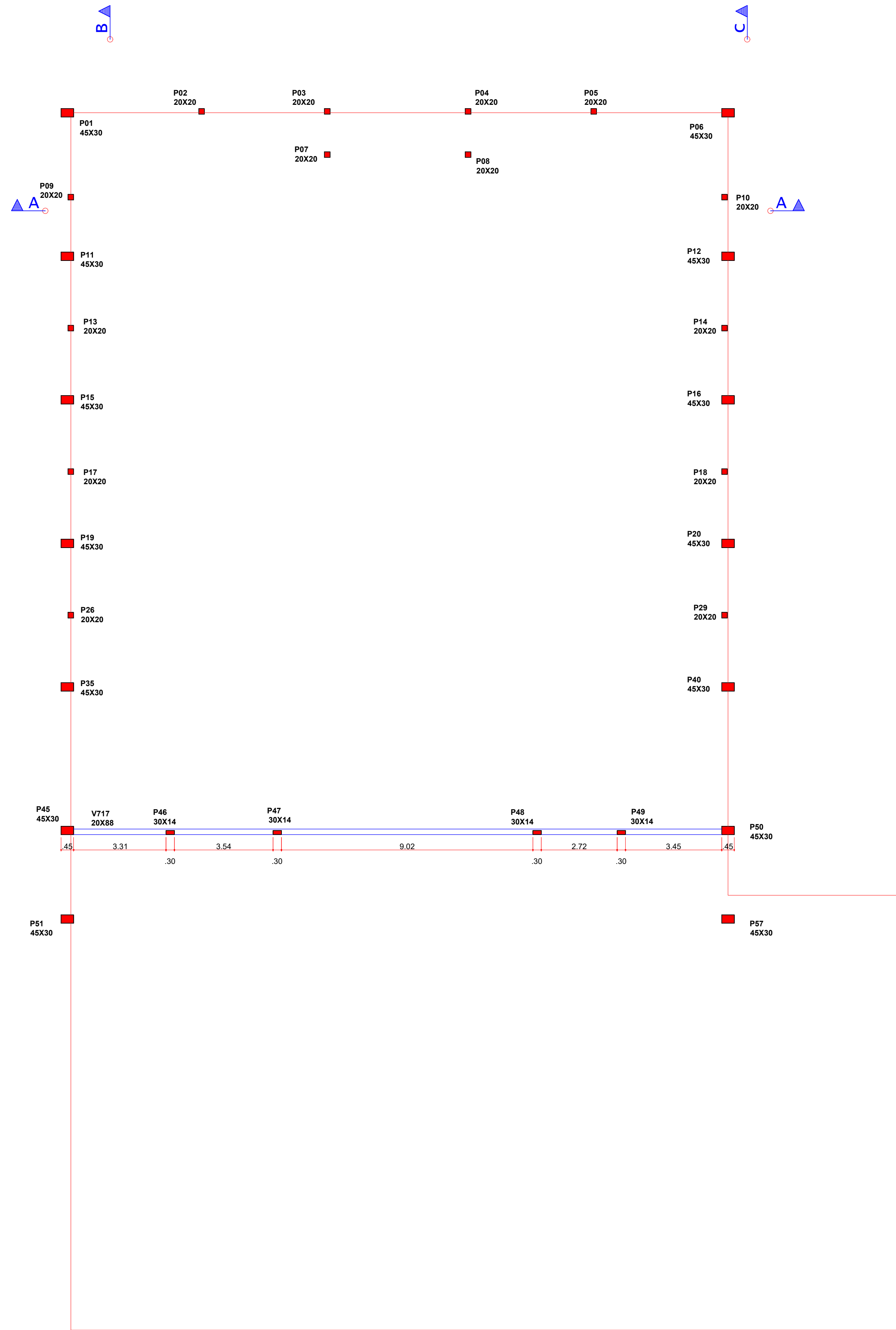

PLANTA FORMA - VIGAS (NÍVEL + 6,76)  
ESCALA 1:100

VOLUME DE CONCRETO - VIGAS fck 30MPa = 4,25 M³  
ÁREA DE FORMAS - 42,46 M²

ACO	POS	BIT (mm)	QUANT	COMPRIMENTO (cm)	UNIT	TOTAL (cm)
V714 (X1)						
60A 50A	1	5,0	174	192	33408	
	2	12,5	2	490	980	
	3	12,5	2	490	980	
	4	12,5	2	1200	2400	
	5	12,5	3	1200	3600	
	6	12,5	3	167	501	
	7	8,0	14	1200	16800	
	8	8,0	14	1200	16800	
	9	8,0	14	87	1218	
	10	12,5	3	787	2361	
	11	12,5	2	1161	2322	
	12	12,5	4	1161	4644	
	13	12,5	4	1161	4644	
	14	12,5	3	787	2361	

RESUMO DE AÇO			
AÇO	BIT (mm)	COMPR (m)	PESO C/10% (kg)
60A 50A	5.0	357,69	60,59
	8.0	348,18	151,28
	12.5	247,93	262,63
Peso Total	60A =		60,59 kg
Peso Total	50A =		413,92 kg

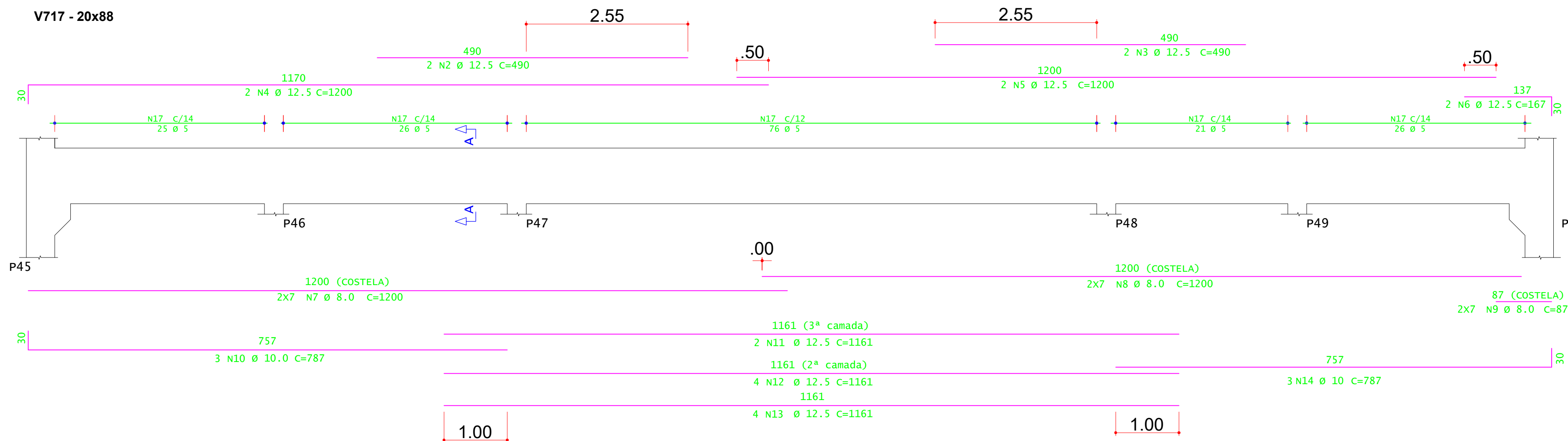

Corte A-A

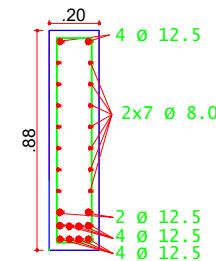

174 N17 Ø 5,0 C/14 C=192

**INSTITUTO FEDERAL**  
Sul de Minas Gerais  
Campus Inconfidentes

PROJETO

OBRA: AUDITÓRIO (400 lugares)  
LOCAL: FAZENDA ESCOLA - CAMPUS INCONFIDENTES  
TIPO: ESTRUTURA EM CONCRETO ARMADO

PROPRIETÁRIO  
LUIZ FLAVIO REIS FERNANDES-05706  
IF SULDEMINAS CAMPUS INCONFIDENTES  
DIRETOR GERAL LUIZ FLAVIO REIS FERNANDES

ENDEREÇO OBRA:  
Fazenda Escola  
Rua Sargento Mor Toledo Piza, Nº 01  
Inconfidentes / MG- CEP: 37.576-000

RESPONSÁVEL TÉCNICO:  
PAULO ROBERTO DE OLIVEIRA-461346706  
34  
Assinado de forma digital por PAULO ROBERTO DE OLIVEIRA-46134670634  
Data: 2022.10.25 11:24:27 -03'00'  
ENGRº CIVIL PAULO ROBERTO DE OLIVEIRA  
CREA - MG 28.949/D - MAT. SIAPE 2056557  
DESENHO: LEANDRO DE OLIVEIRA  
MATHEUS HENRIQUE FRANCO LOPES

QUADRO RESUMO DE ÁREAS:  
TERRENO PARTE B: 89.41857 (ha)  
MATRÍCULA DO IMÓVEL: 19.490 FICHA 1  
LIVRO Nº02 - REGISTRO GERAL  
SERVIÇO REGISTRAL IMOBILIÁRIO DE OURO FINO/MG  
ÁREA A CONSTRUIR: 1.143,00 m²

CARIMBOS:

DATA: 17/10/2022

REVISÃO: 01

ESCALAS: INDICADAS

UNIDADE: METROS

FOLHA: 09/16



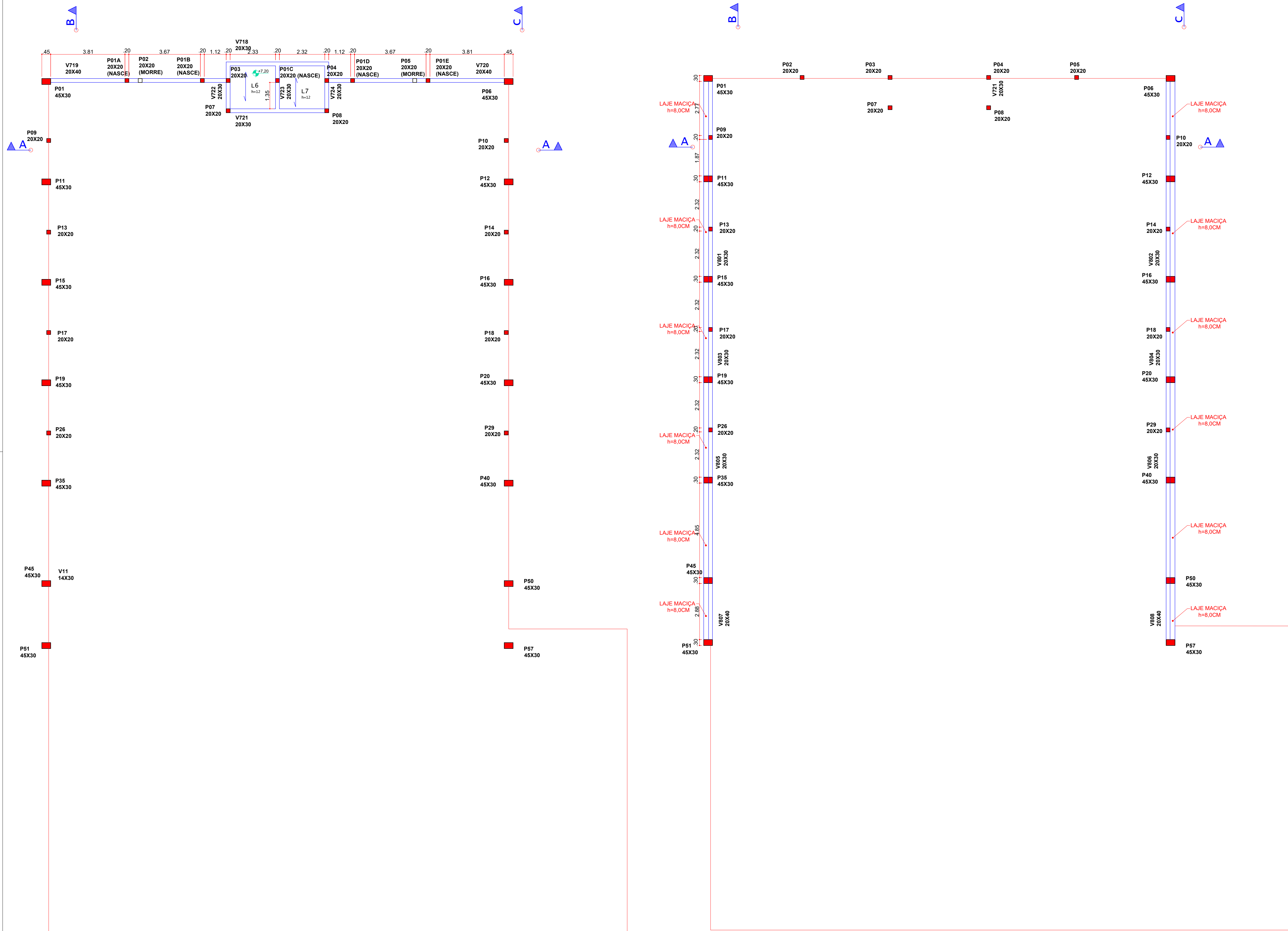

PLANTA FORMA - VIGAS ( NÍVEL + 7,20)  
ESCALA 1:100

PLANTA FORMA - VIGAS E LAJES PLATIBANDA ( NÍVEIS VARIADOS)  
ESCALA 1:100

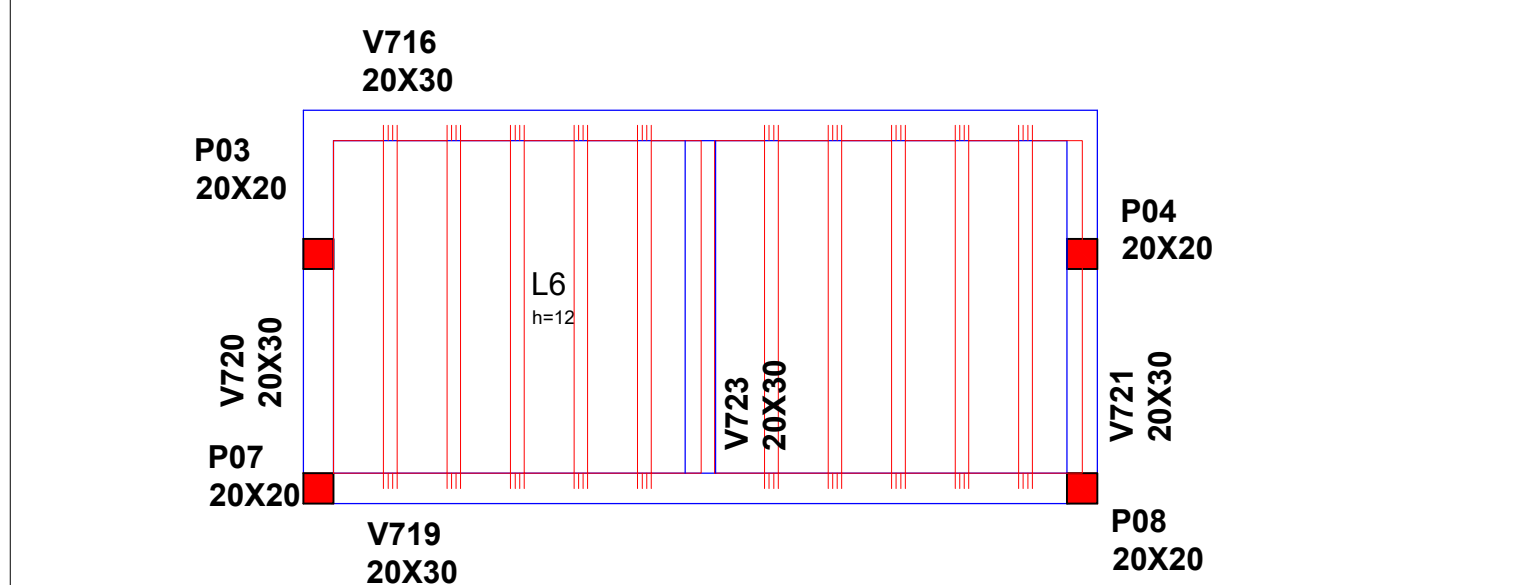
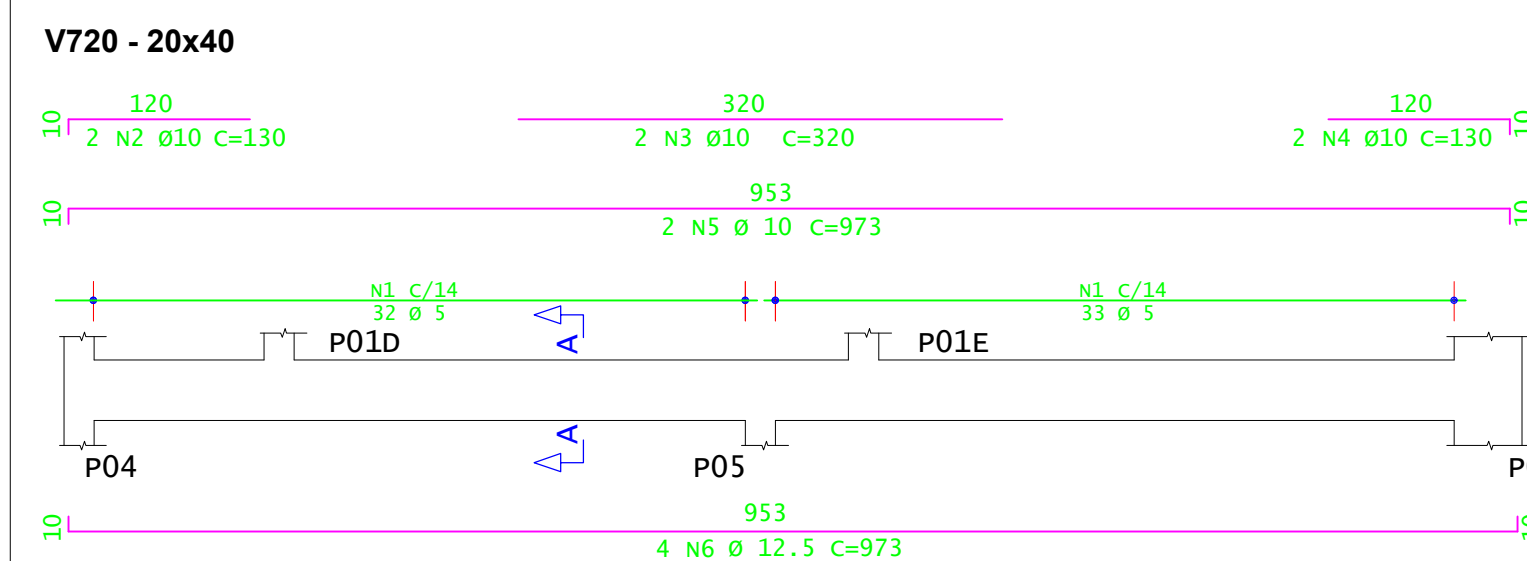
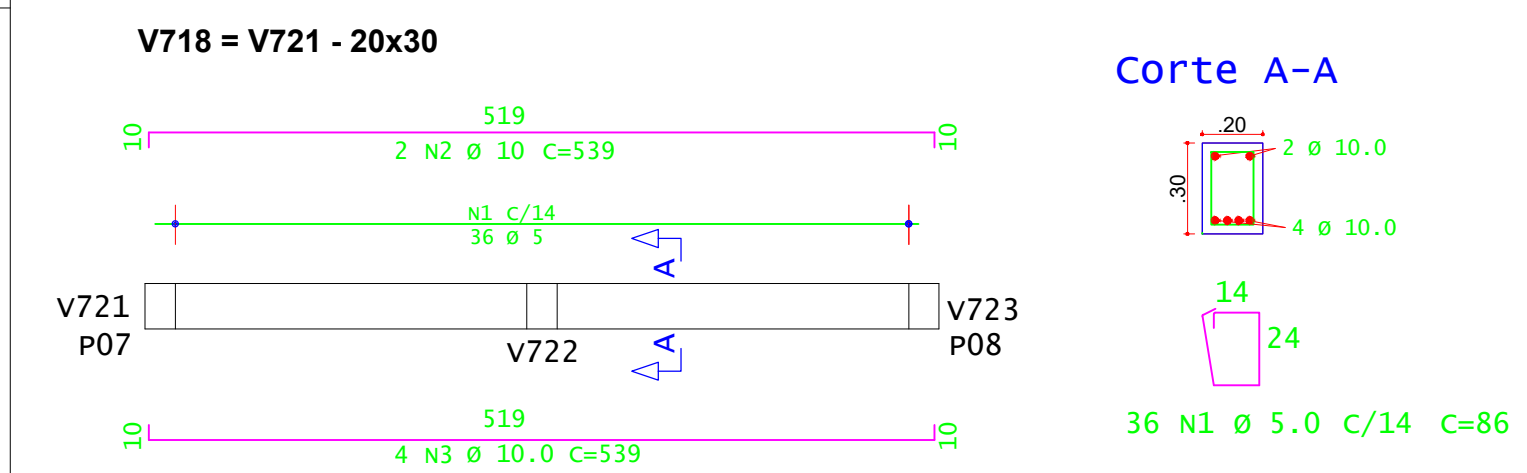

PLANTA FORMA - LAJES ( NÍVEL + 7,20)  
ESCALA 1:50

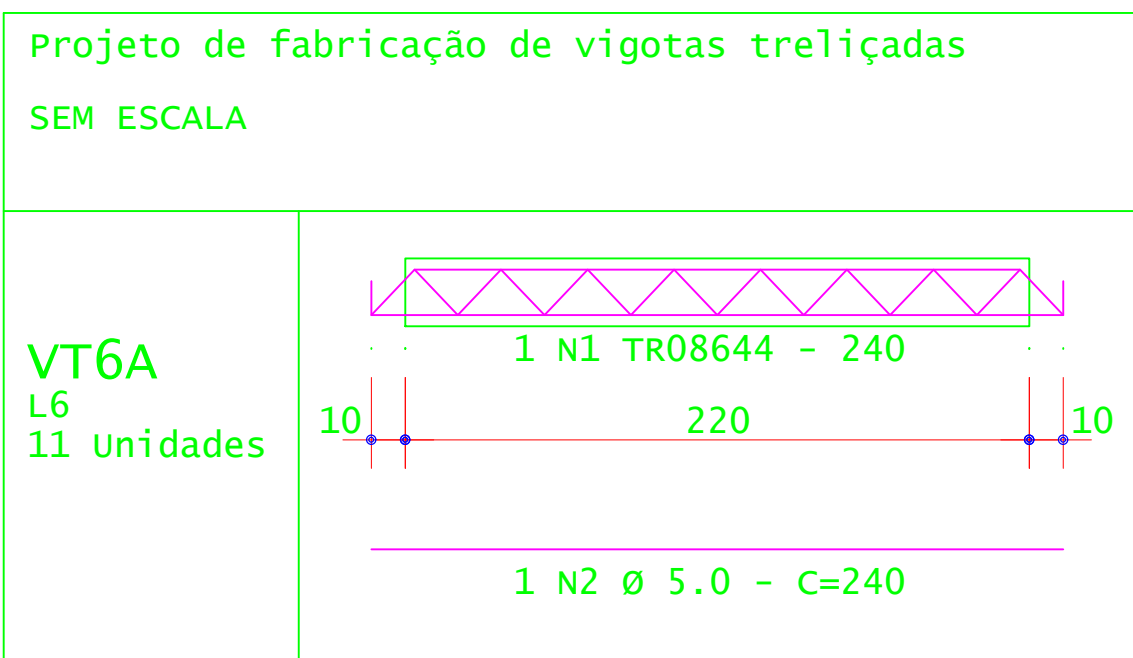
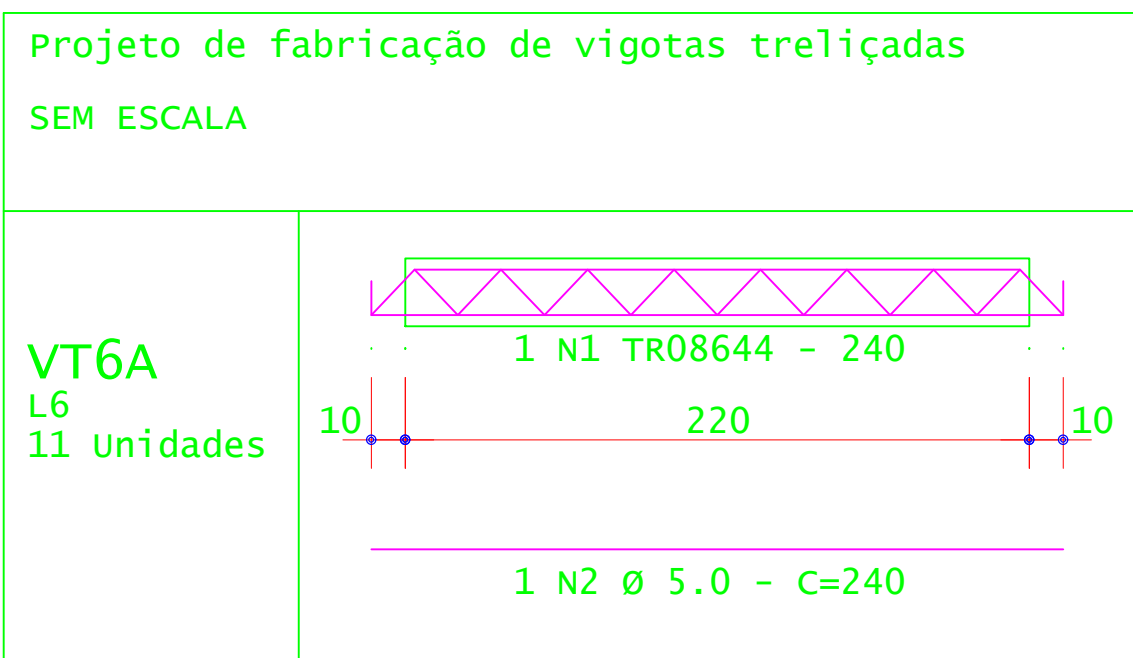
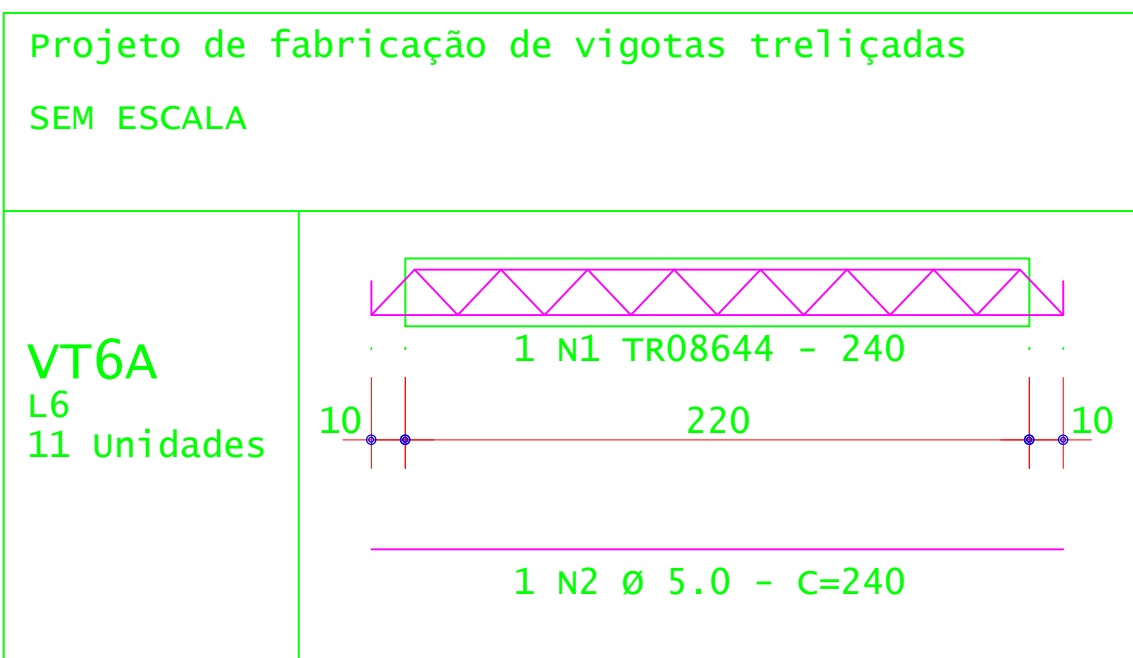
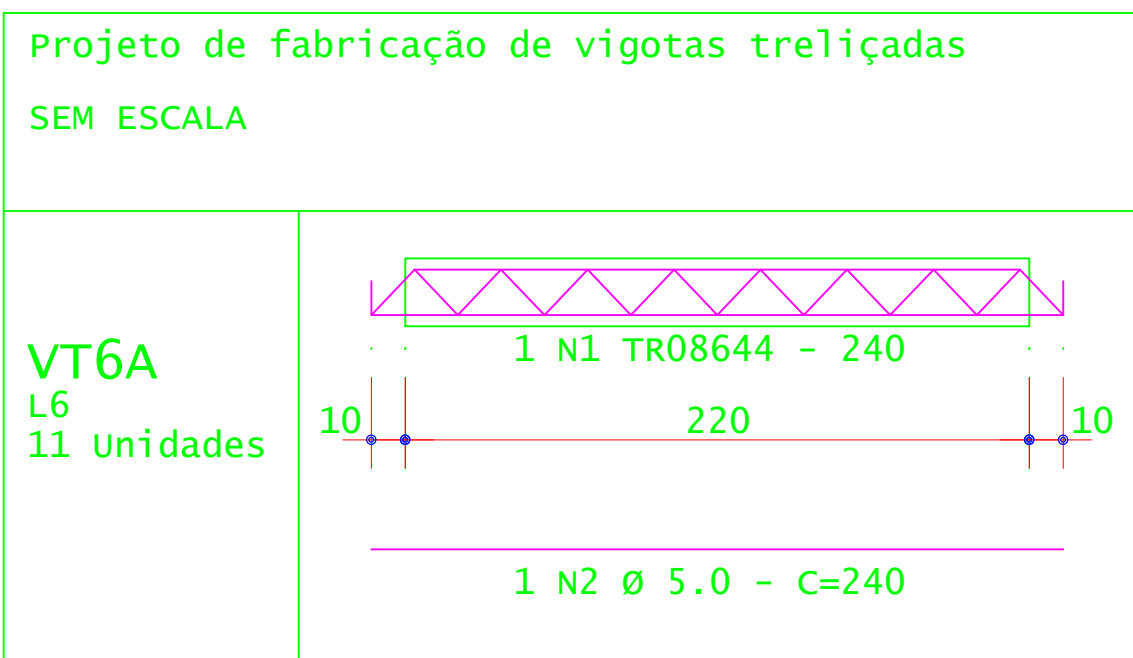
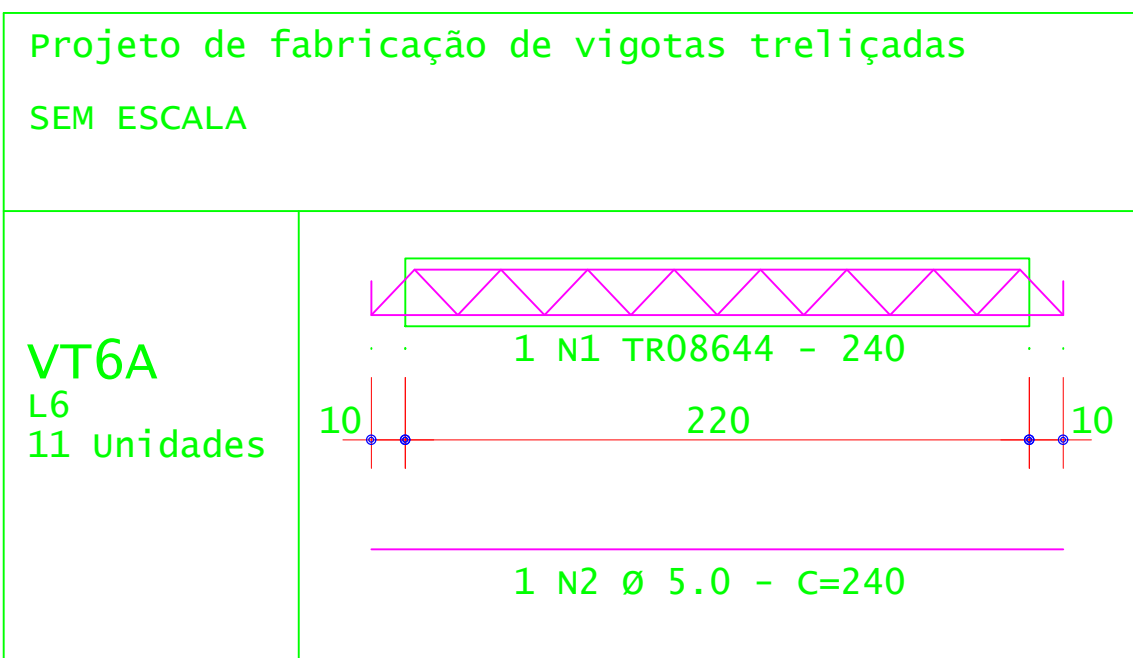
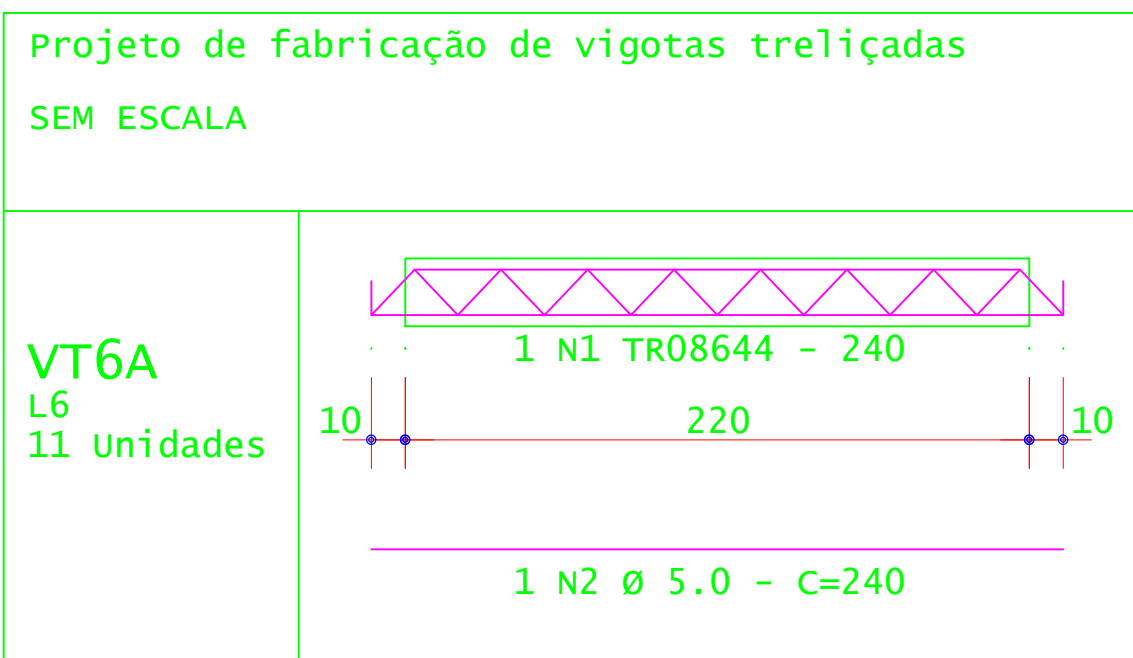
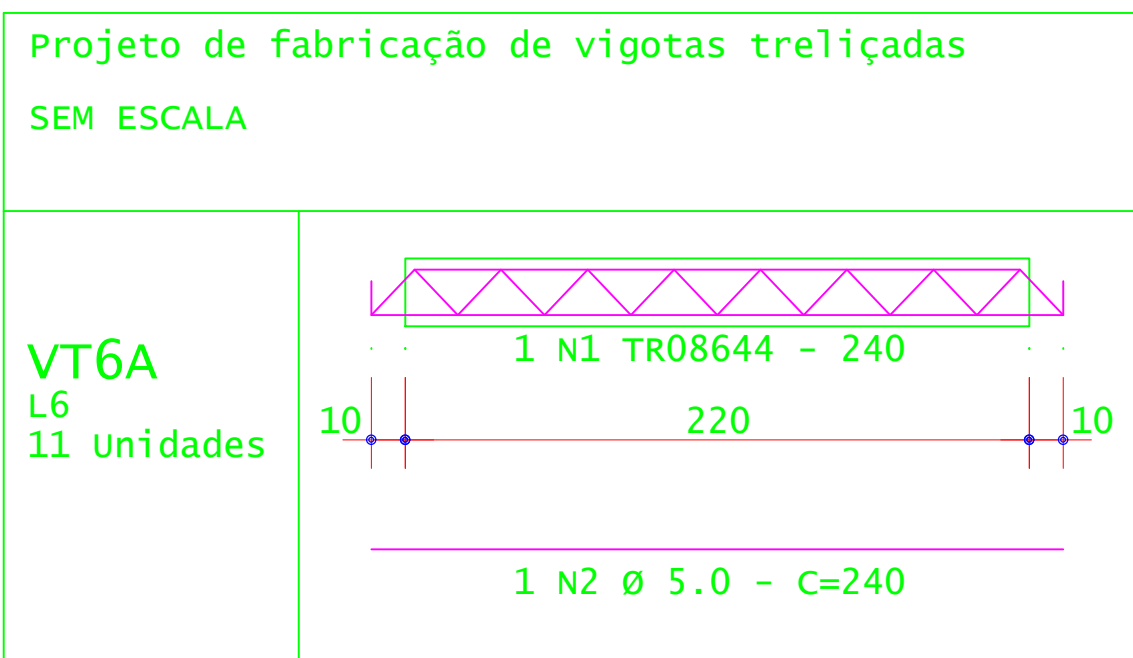
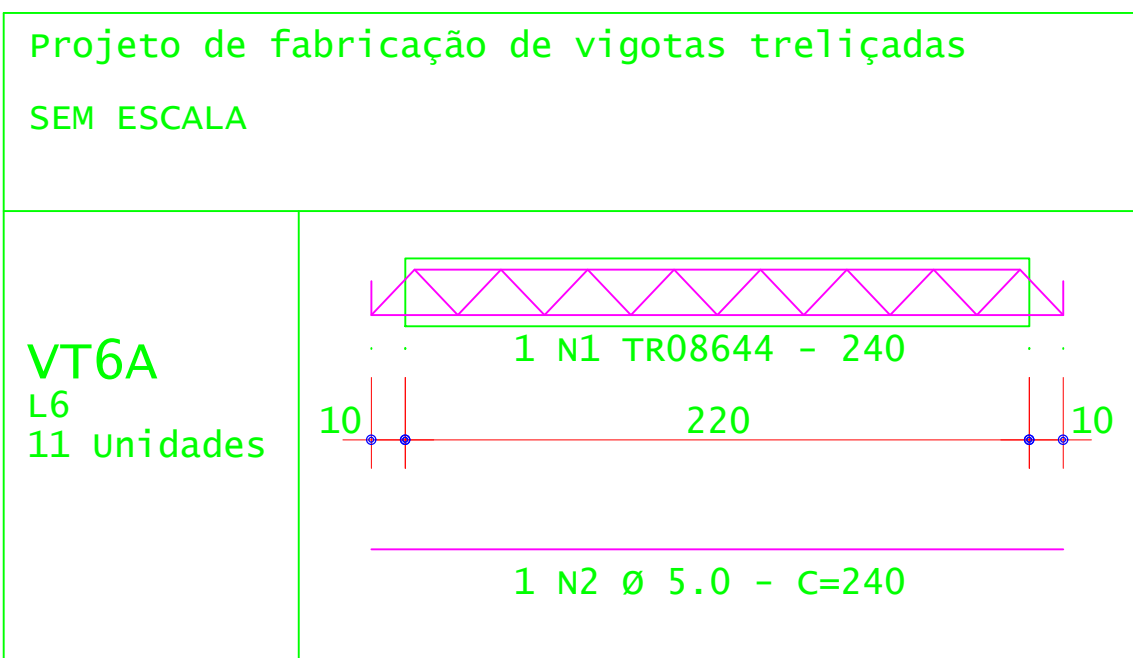
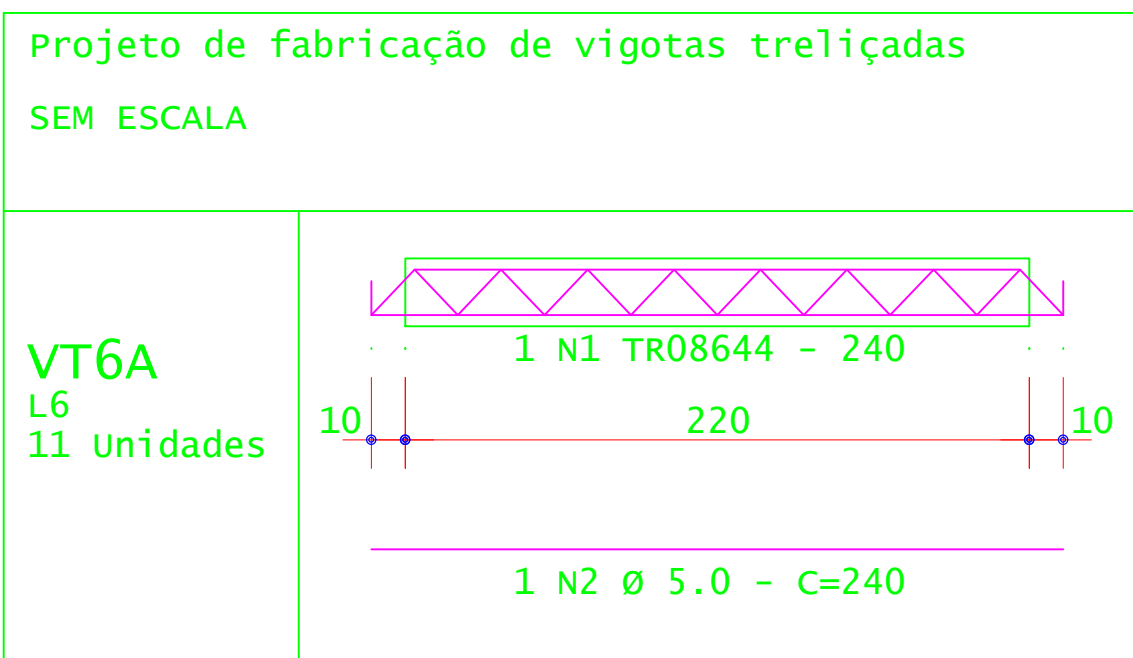
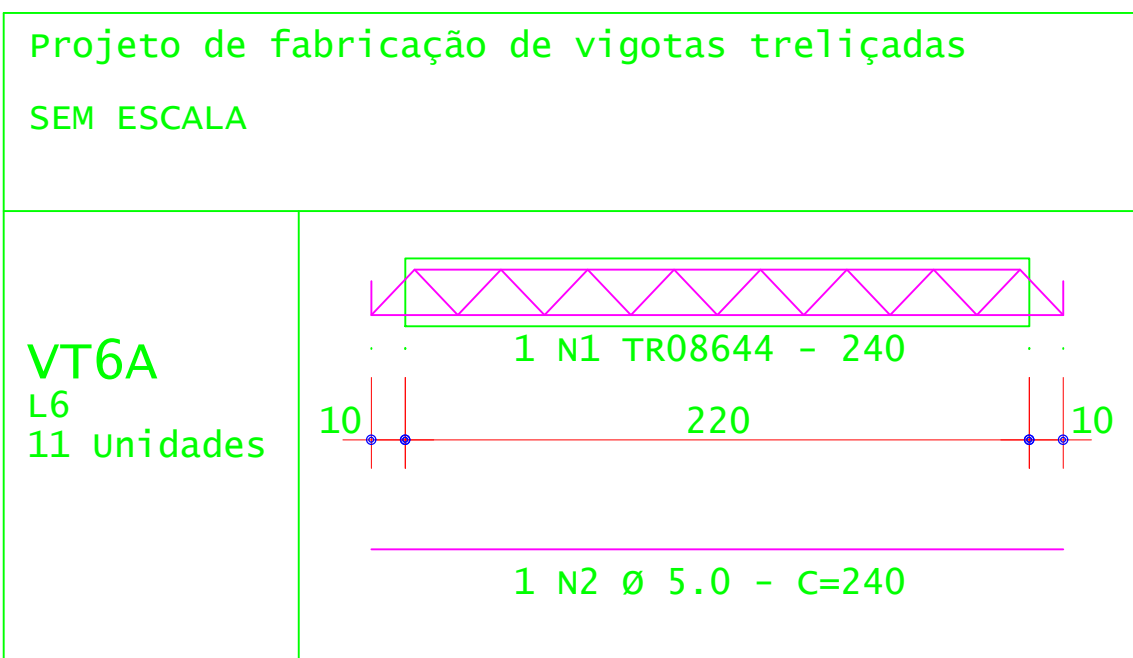
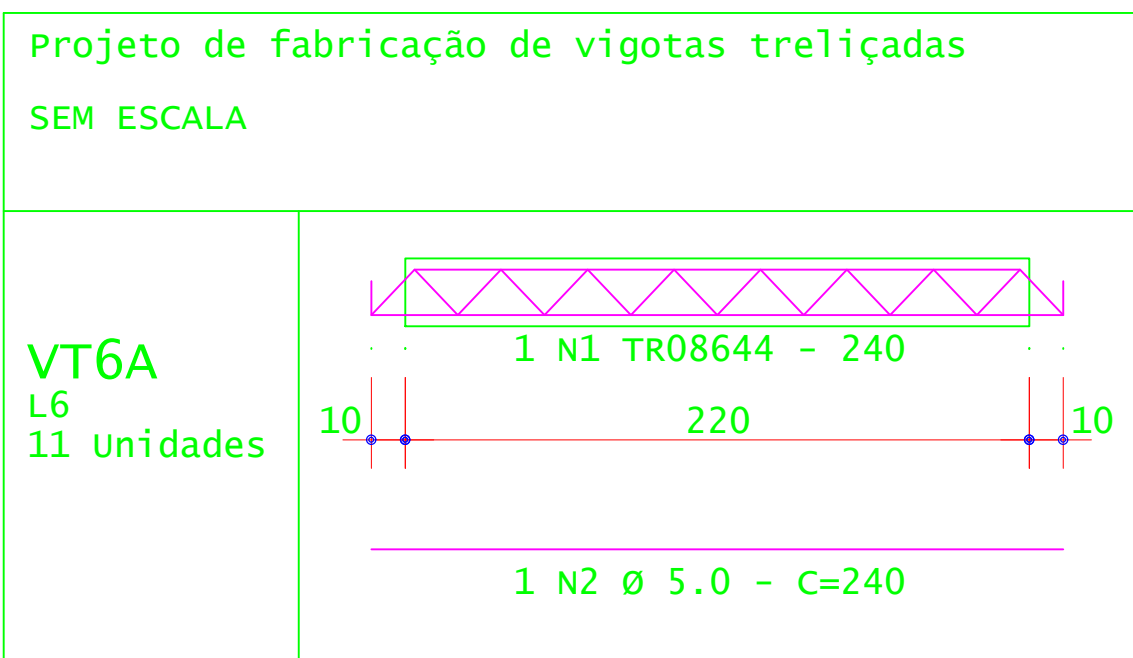
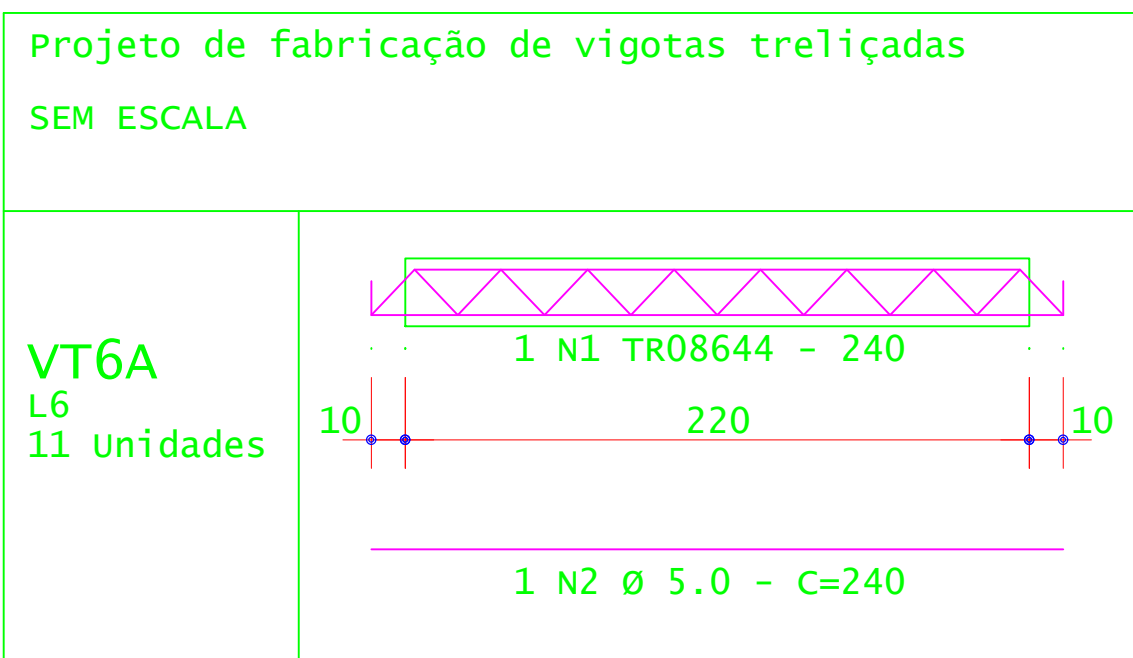
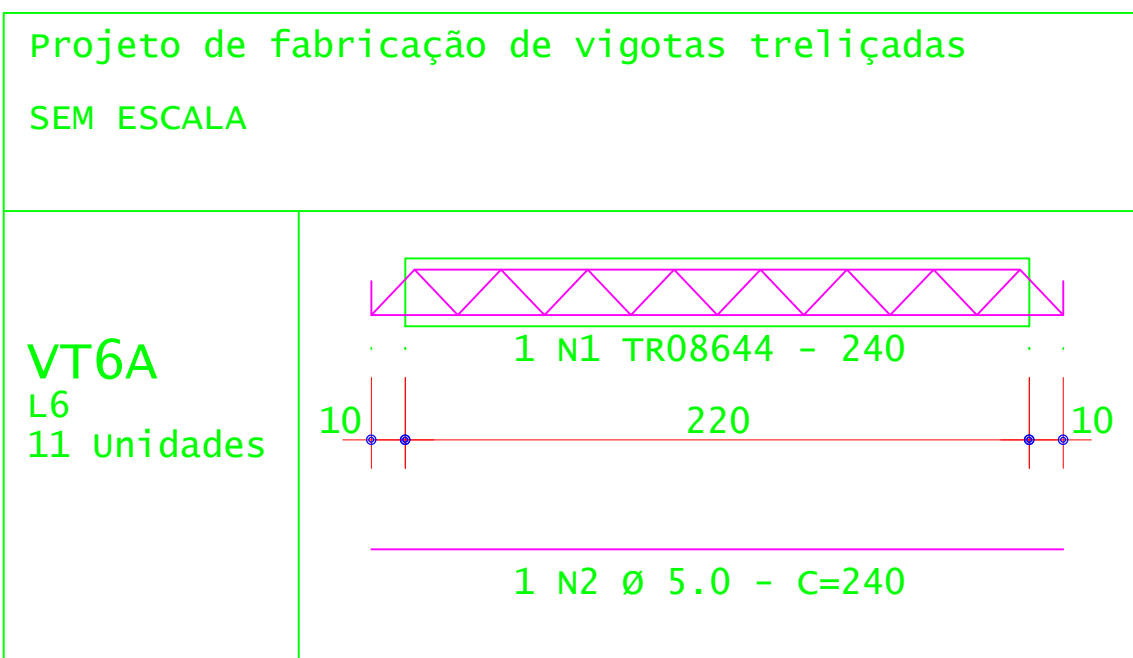
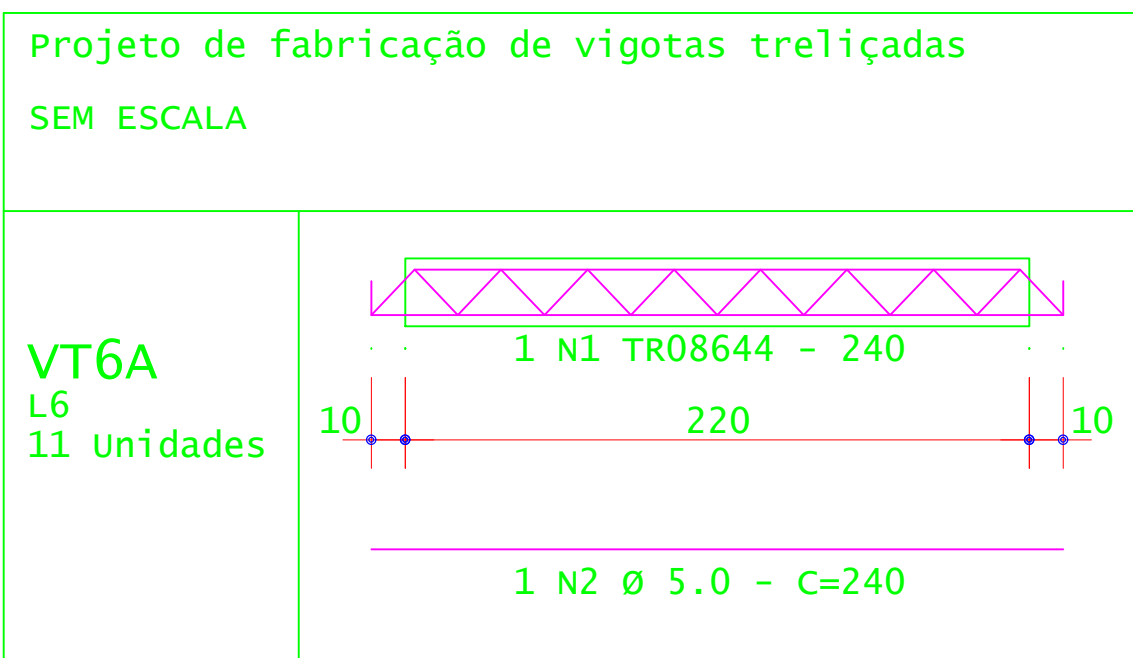
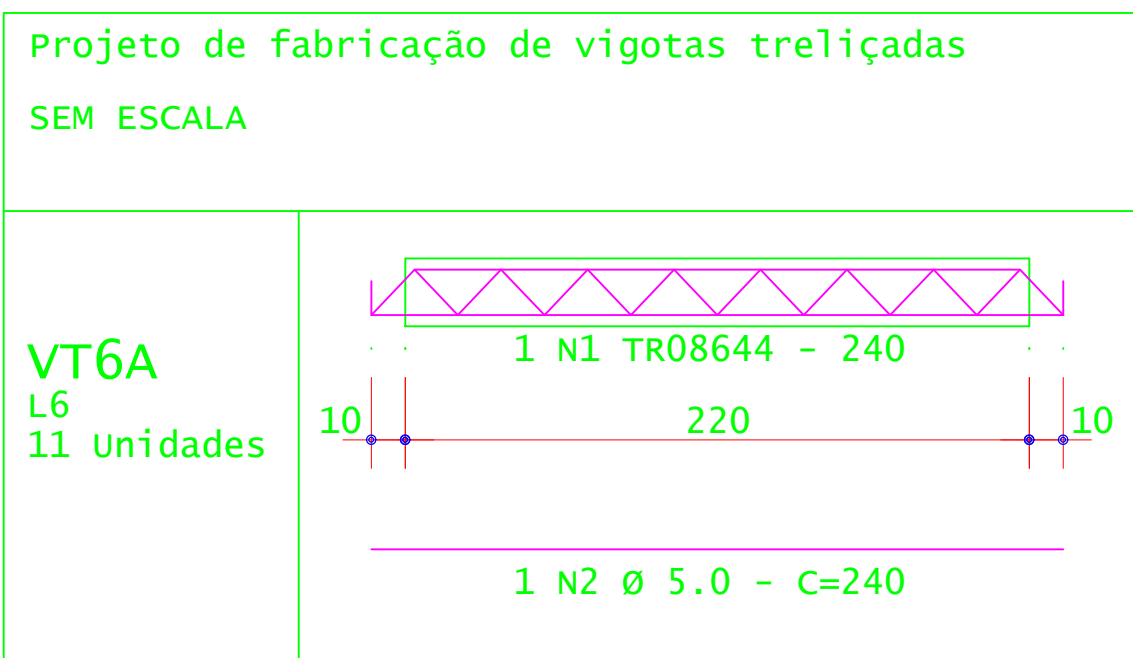
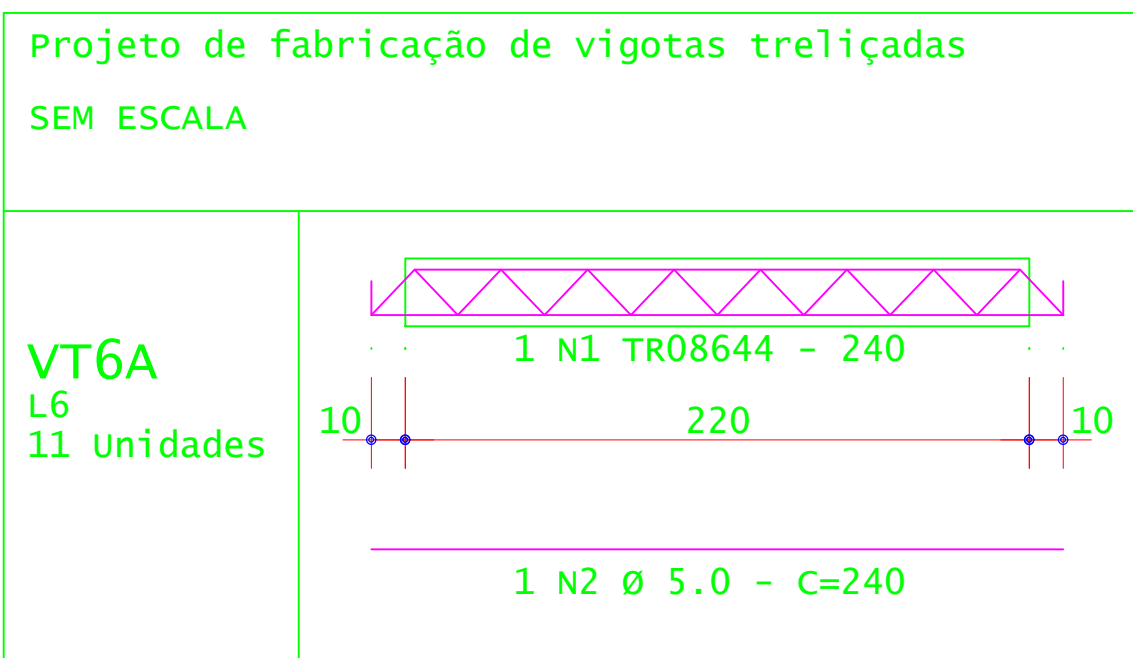
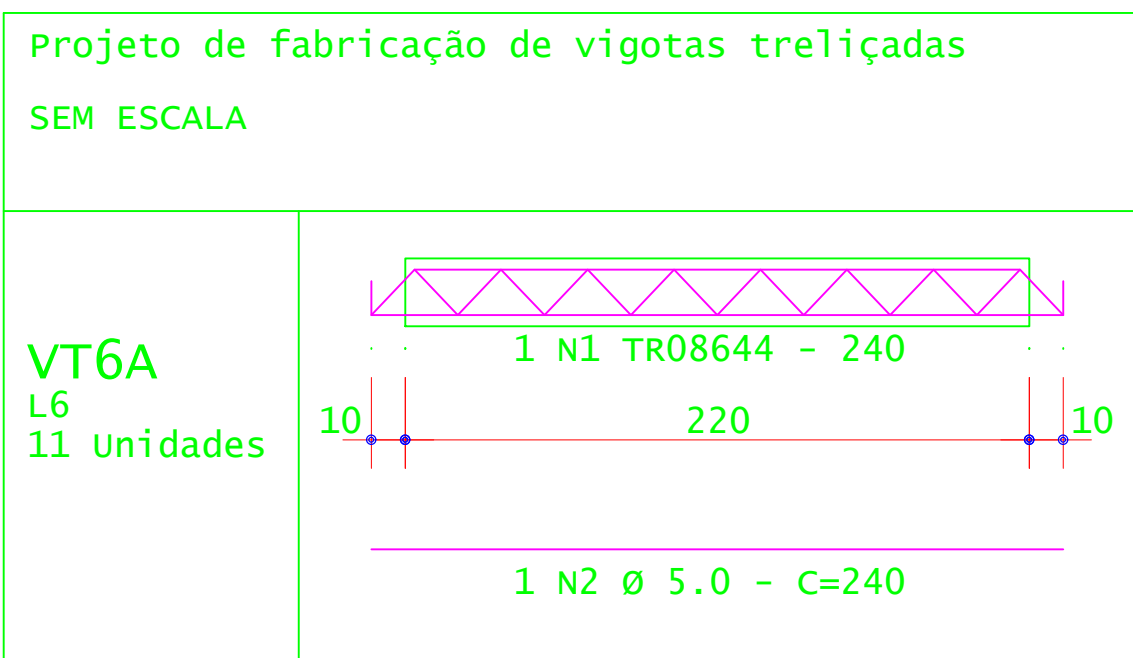
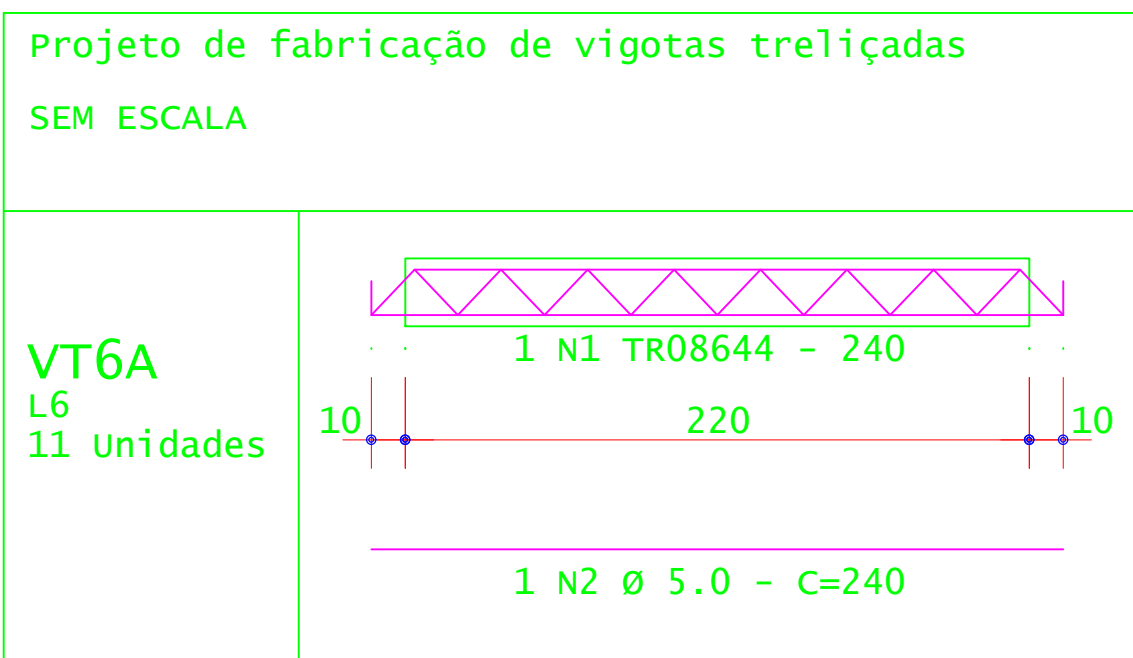
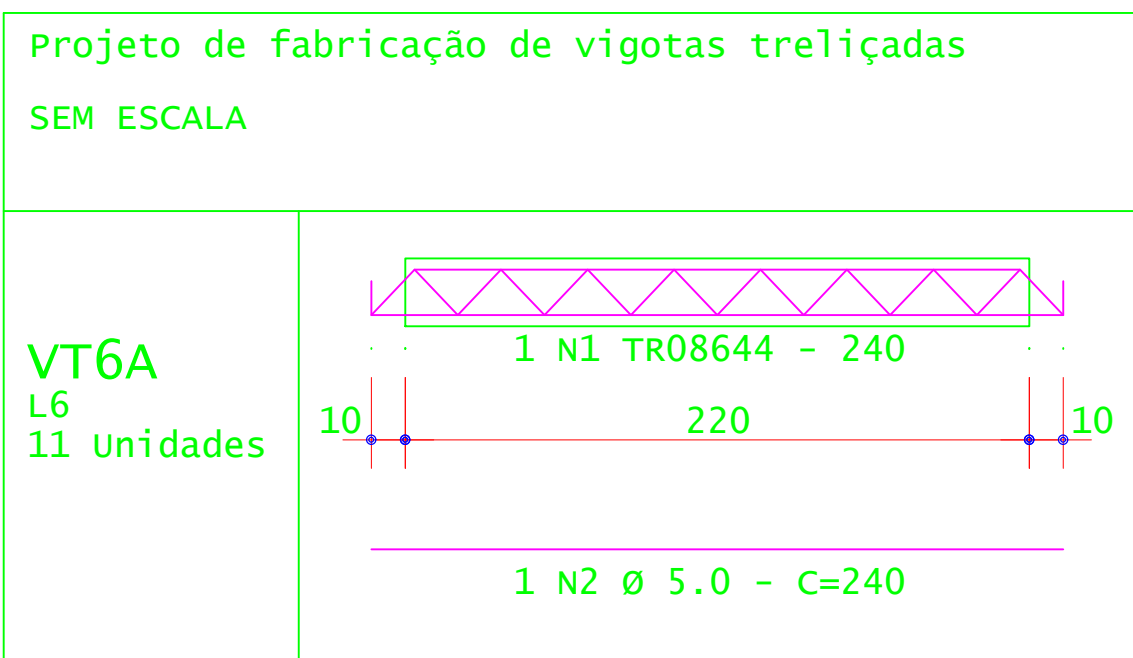
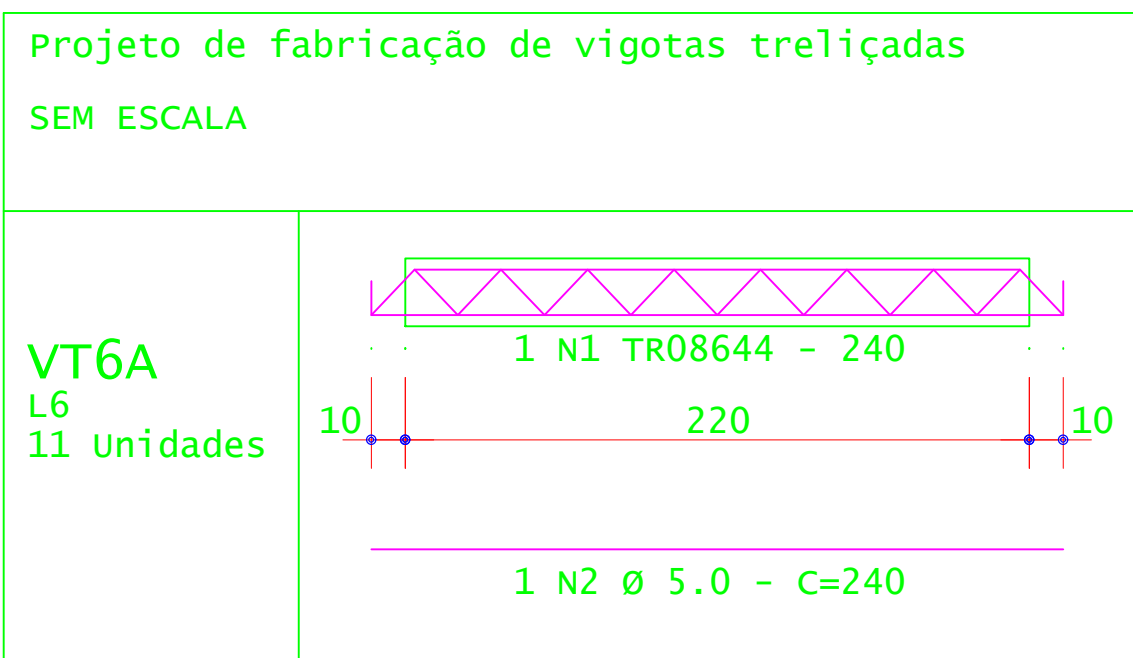
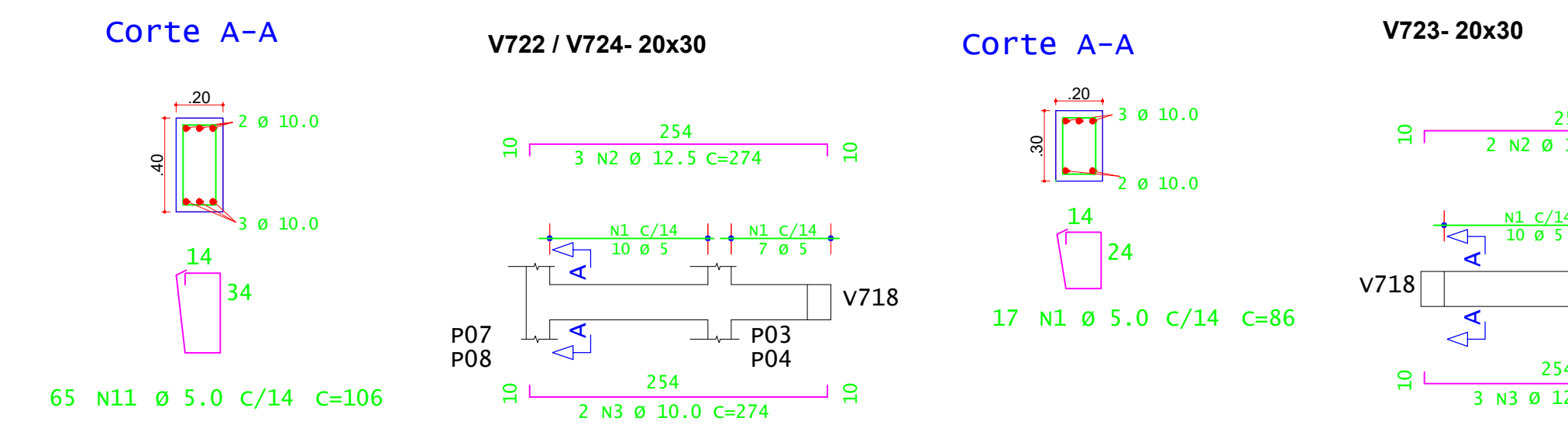
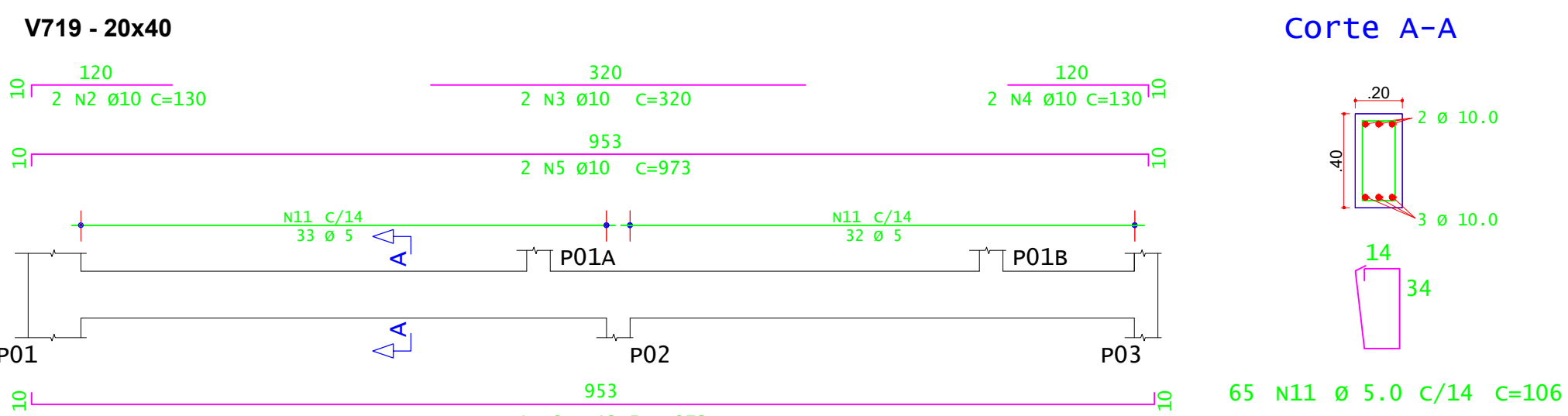



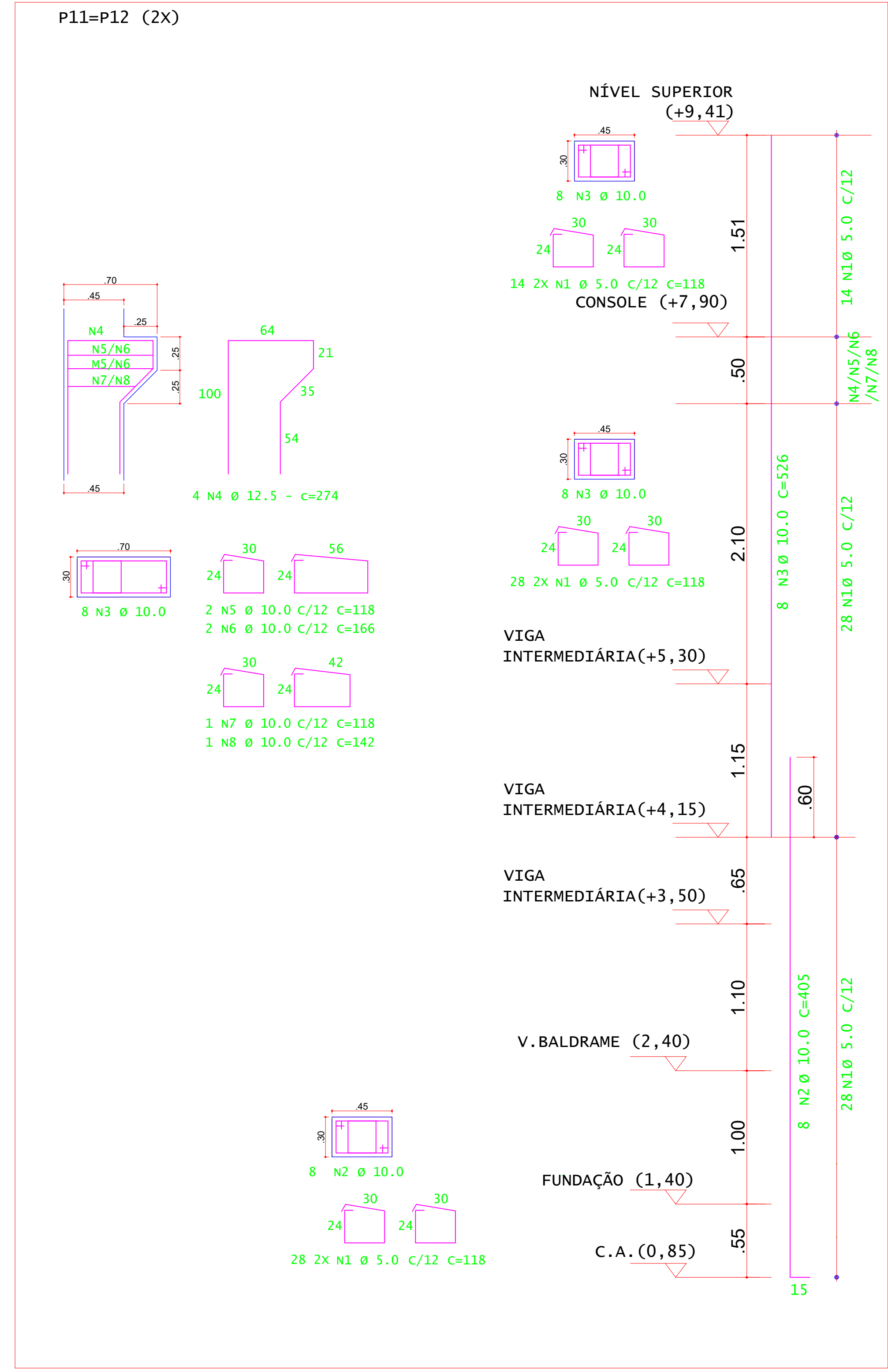
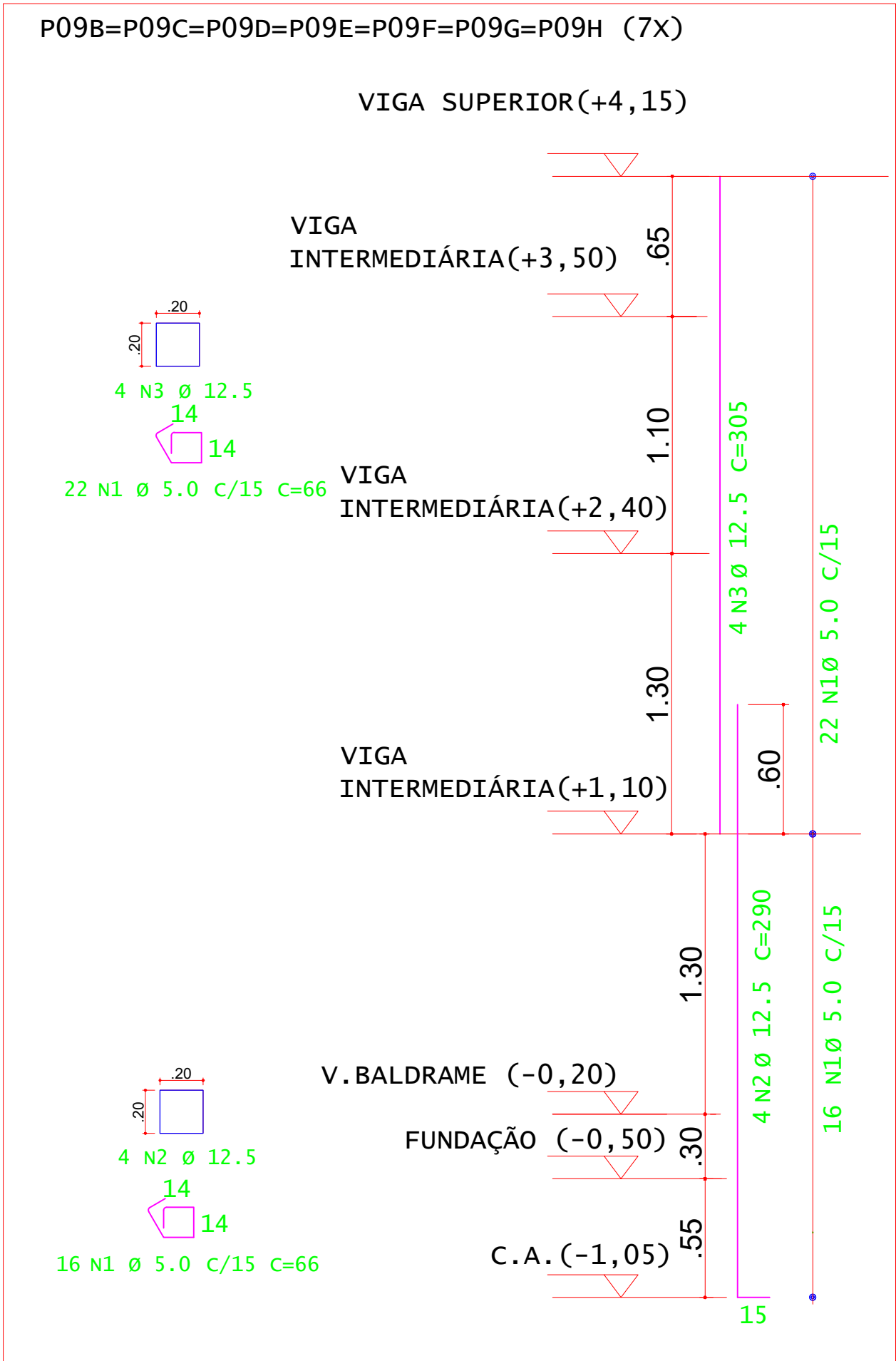
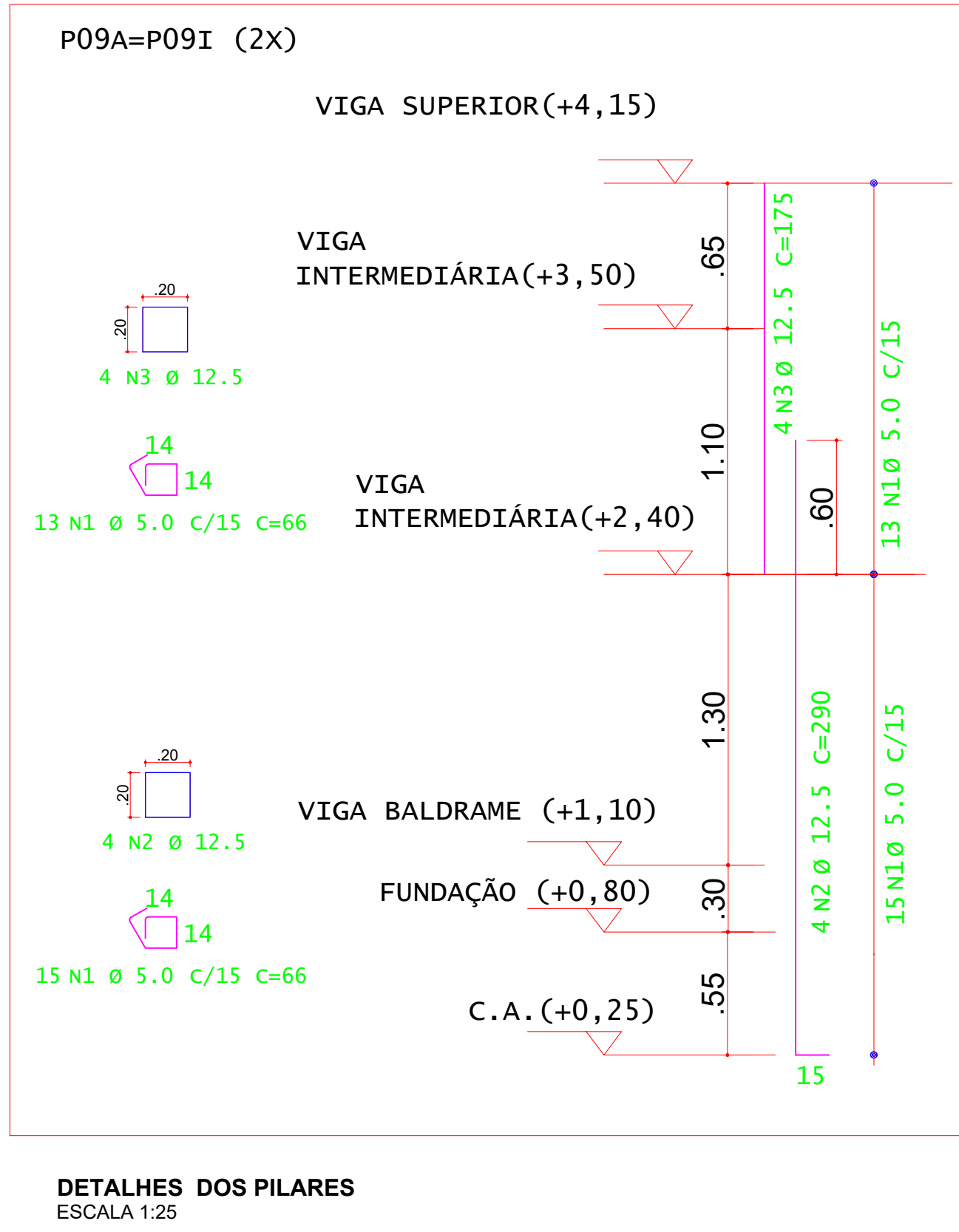
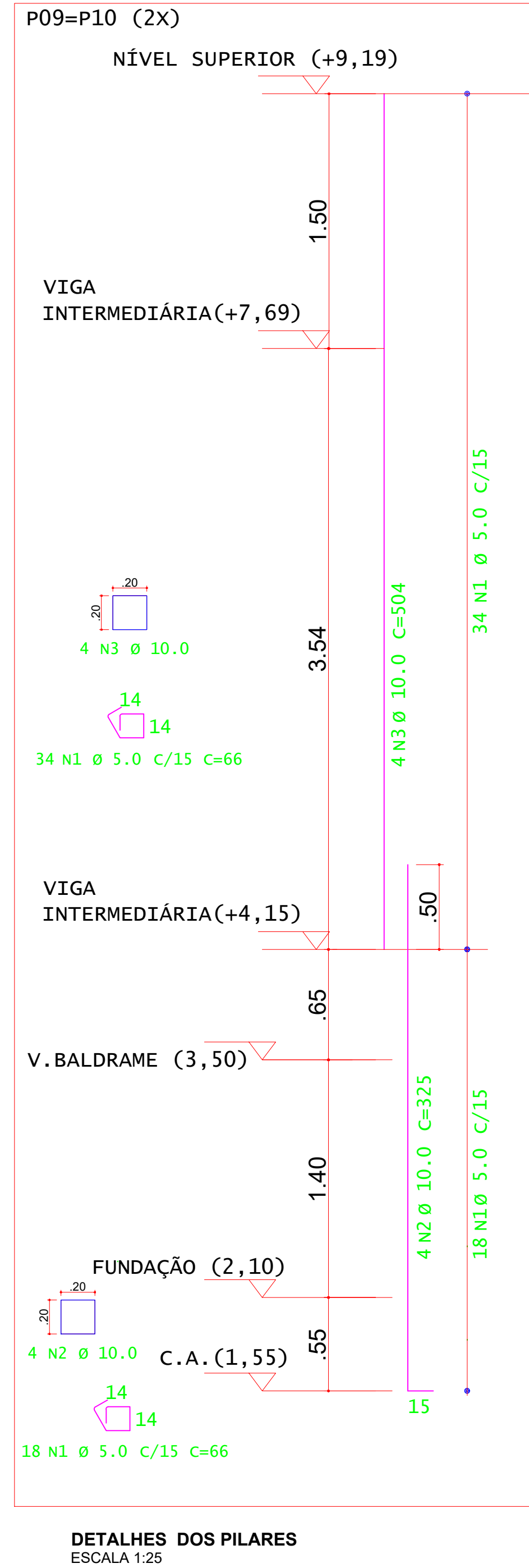
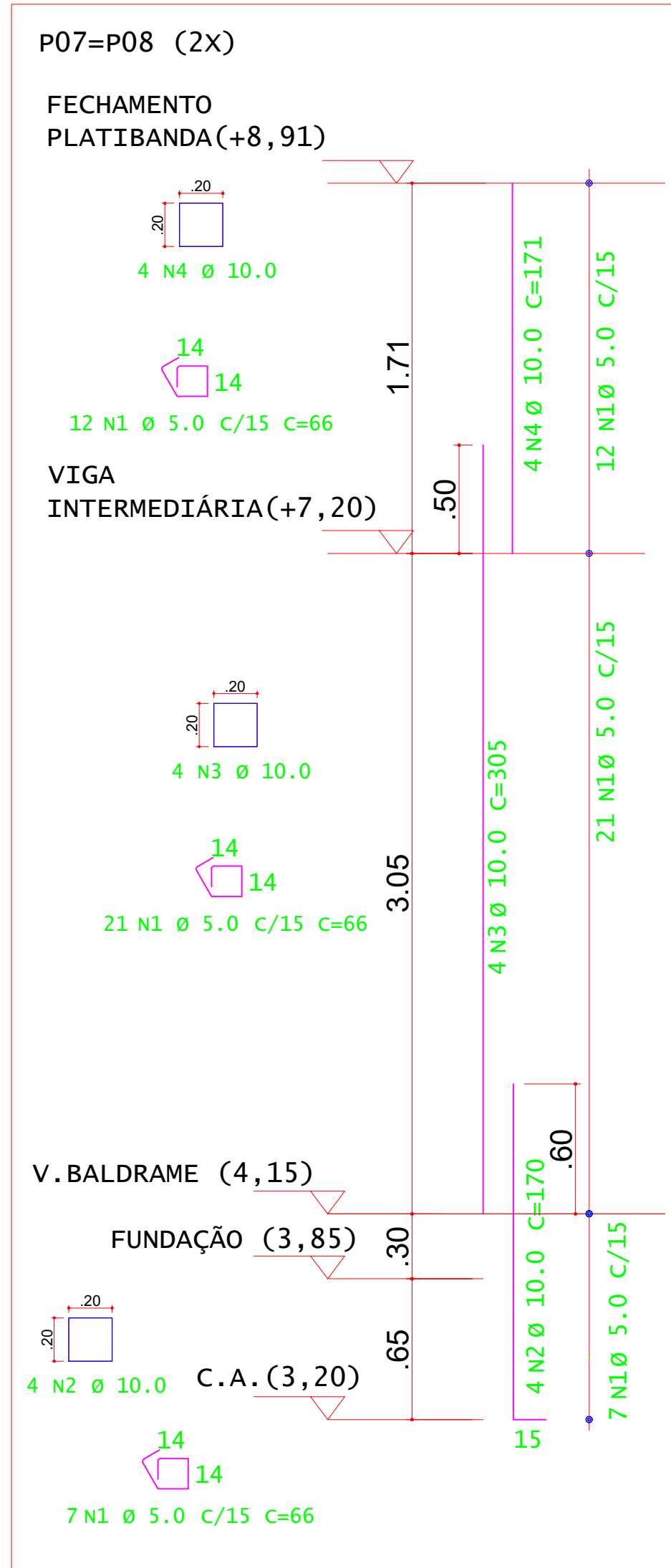
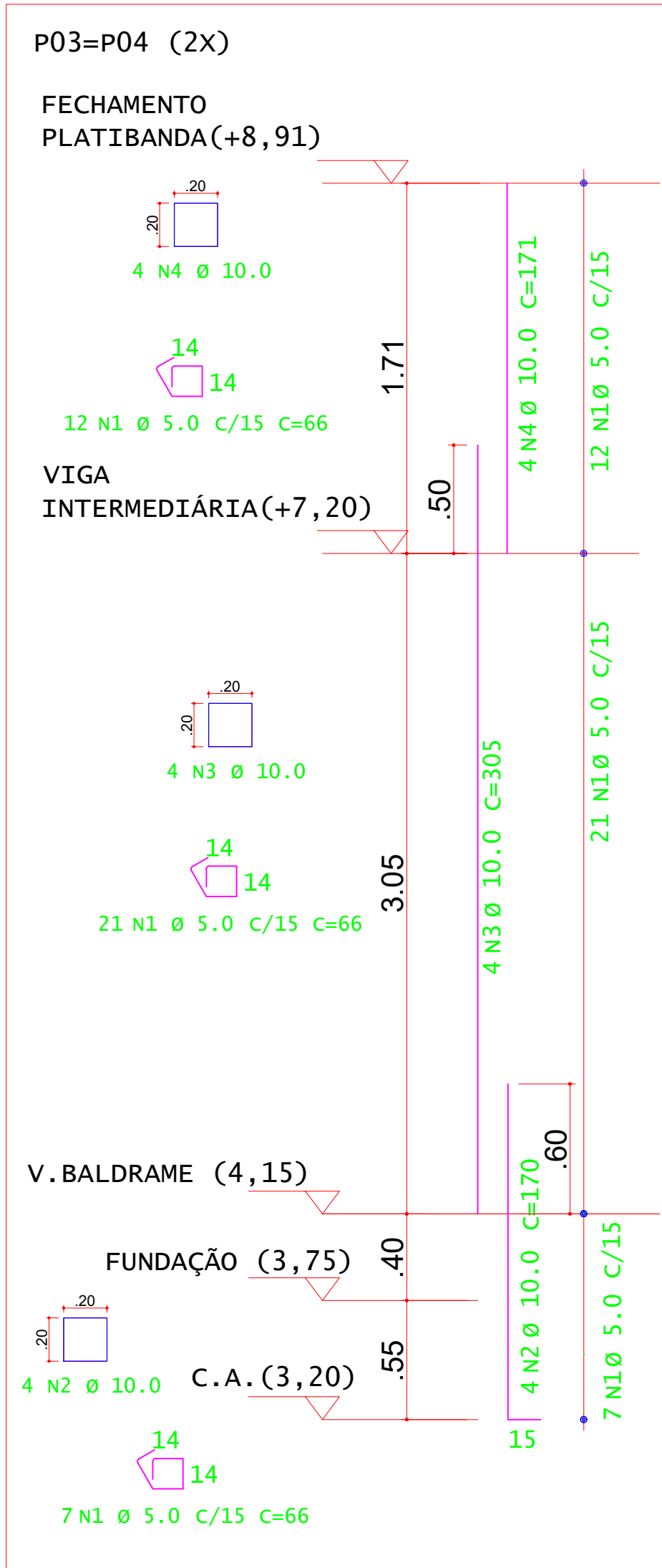
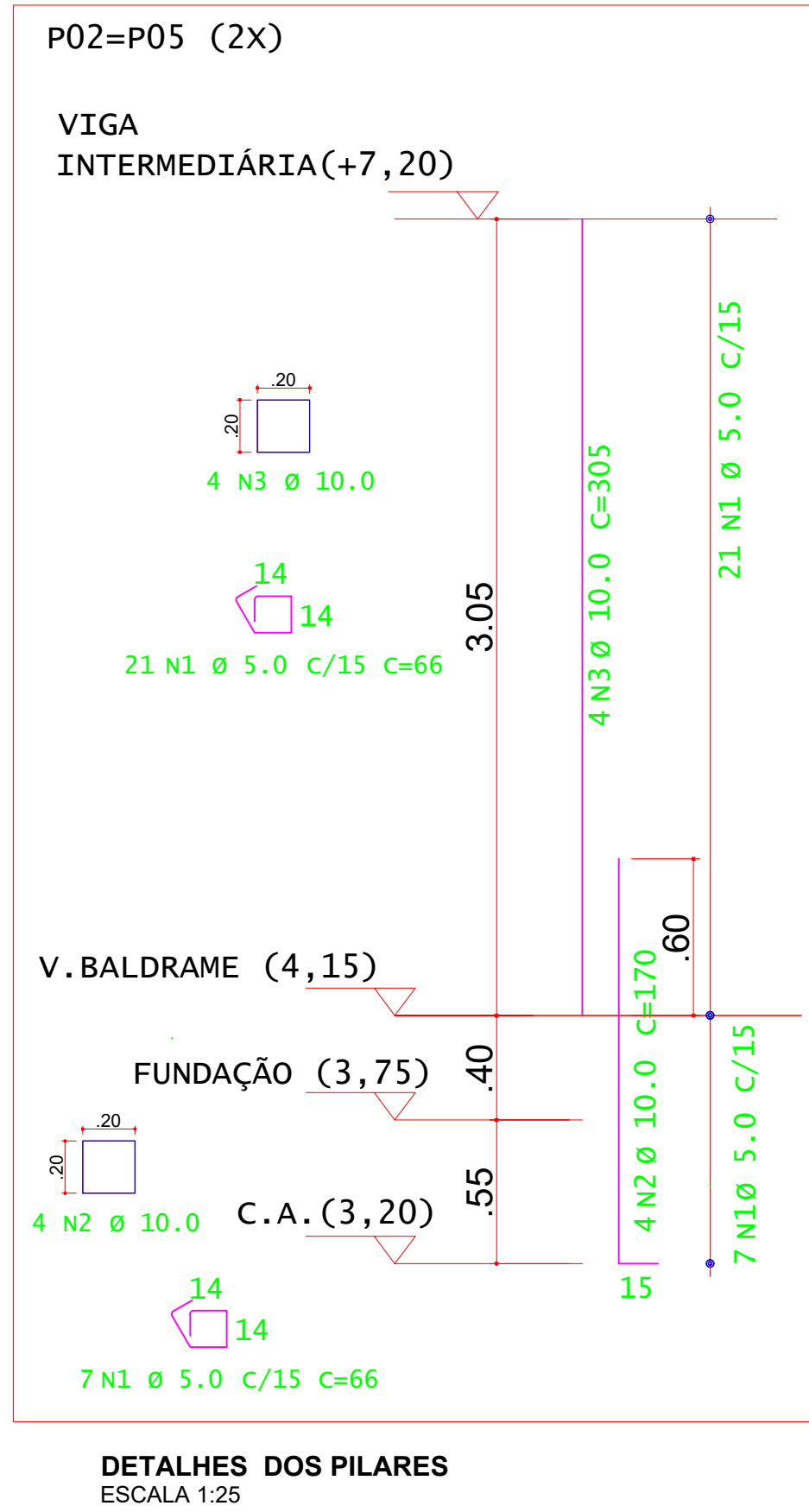
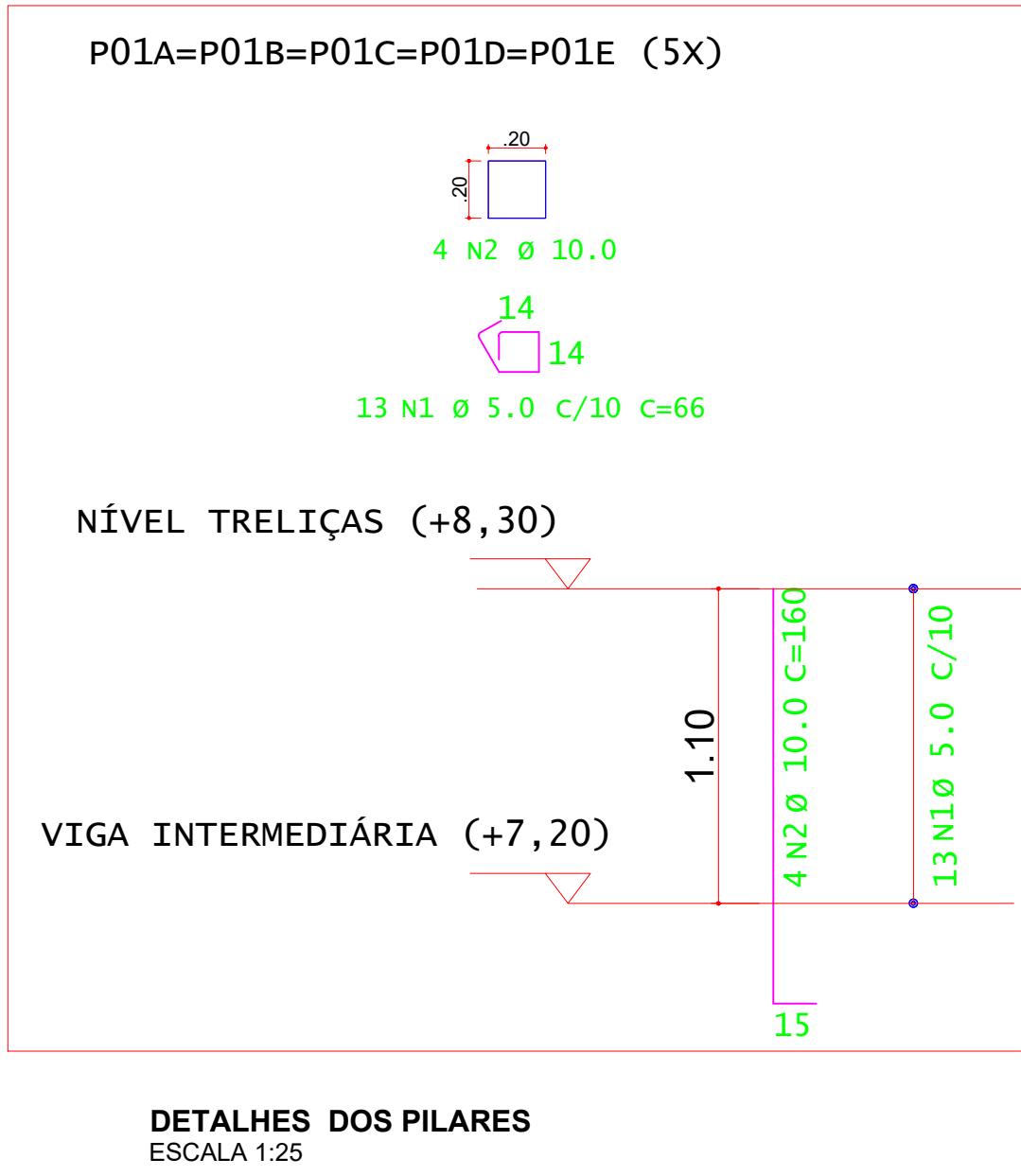
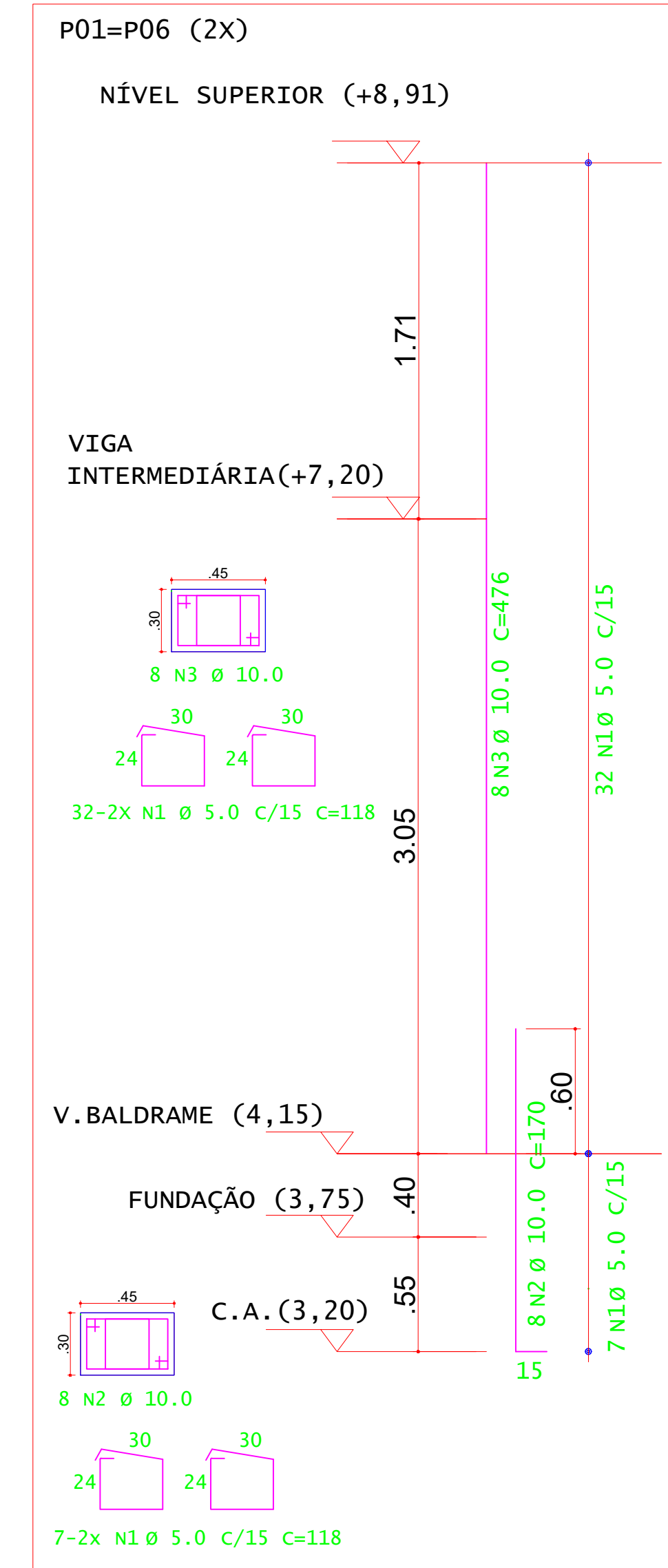

CONVENÇÕES

- Pilar que morre
- Pilar que nasce / passa
- Pilar com mudança de seção

PARÂMETROS

CONCRETO: INDICADO

AÇO(S) : CA-50 e CA-60

COBRIMENTO DAS ARMADURAS: VIGA / CINTA = 2.50 cm  
PILAR = 2.50/3.00 cm  
LAJE = 2.50 cm

OBSERVAÇÕES INICIAIS

- 1 - A taxa do solo foi fornecida em ensaio de sondagem;
- 2 - A execução da estrutura deve obedecer as recomendações da NBR - 6118;
- 3 - As cotas e níveis devem ser conferidos pelas plantas estruturais e afins;
- 4 - Confirmar, com o fabricante de concreto, a disponibilidade, dois dias antes da concretagem;
- 5 - Para concreto confeccionado na obra, utilizar a betoneira;
- 6 - Antes da execução da estrutura, as formas e a locação devem ser validadas pelo engenheiro construtor;
- 7 - As dúvidas projetuais para melhor execução, serão esclarecidas pelo engenheiro projetista;
- 8 - Acompanhar cuidadosamente a cura do concreto, principalmente nos primeiros sete dias, umedecendo adequadamente as peças concretadas.

<b>INSTITUTO FEDERAL</b> Sul de Minas Gerais Campus Inconfidentes				
<b>PROJETO</b>	OBRA:	AUDITÓRIO (400 lugares)		
	LOCAL:	FAZENDA ESCOLA - CAMPUS INCONFIDENTES		
	TIPO:	ESTRUTURA EM CONCRETO ARMADO		
PROPRIETÁRIO	LUIZ FLAVIO REIS FERNANDES05706 231669	Assinado de forma digital por PAULO ROBERTO DE OLIVEIRA4613467034 Dddoc: 2022.10.25 11:29:15 -03'00'		ENDEREÇO OBRA:
IFSULDEMINAS CAMPUS INCONFIDENTES DIRETOR GERAL LUIZ FLAVIO REIS FERNANDES		Fazenda Escola Rua Sargento Mor Toledo Piza, Nº 01 Inconfidentes / MG- CEP: 37.576-000		
RESPONSÁVEL TÉCNICO:		PAULO ROBERTO DE OLIVEIRA4613467034 Dddoc: 2022.10.25 11:29:15 -03'00'		QUADRO RESUMO DE ÁREAS:
ENGRº CIVIL PAULO ROBERTO DE OLIVEIRA CREA - MG 28.949D - MAT. SIAPE 2056557		DESENHO: LEANDRO DE OLIVEIRA MATHEUS HENRIQUE FRANCO LOPES		TERRENO PARTE B: 89.41857 (m²) MATRÍCULA DO IMÓVEL: 15.480 FICHA 1 LIVRO Nº02 - REGISTRO GERAL SERVIÇO REGISTRAL IMOBILIÁRIO DE OURO FINO/MG
CARIMBOS:		ÁREA A CONSTRUIR: 1.143,00 m²		
DATA:	REVISÃO:	ESCALAS:	UNIDADE:	FOLHA:
17/10/2022	01	INDICADAS	METROS	11/16



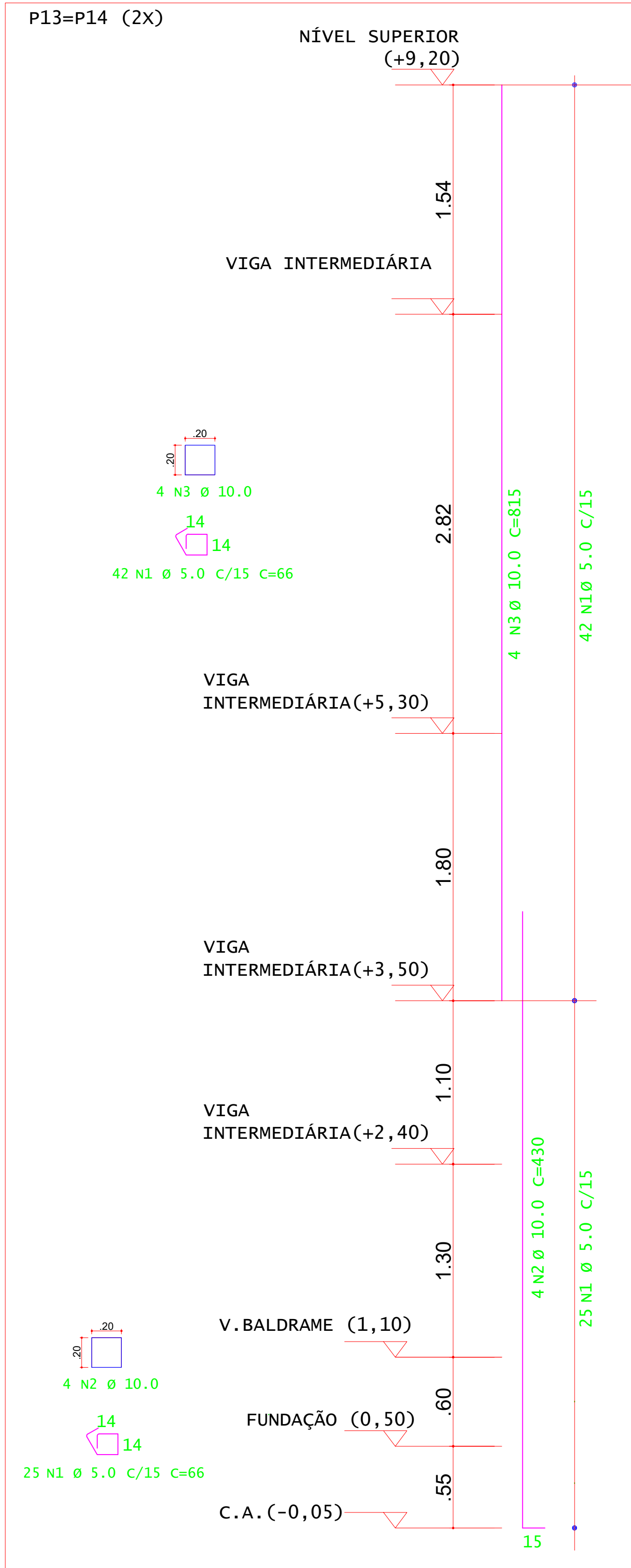

DETALHES DOS PILARES

ESCALA 1:25

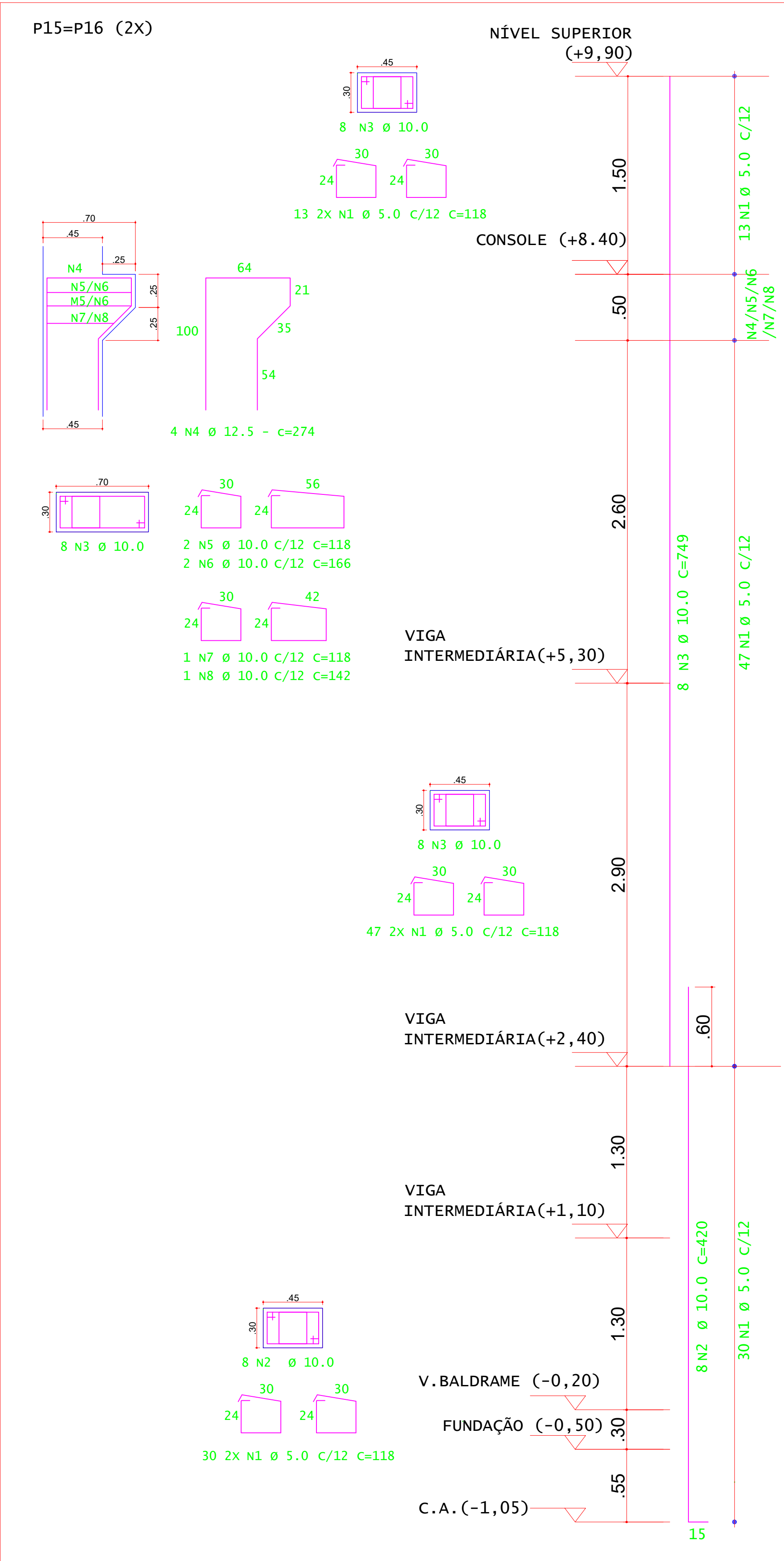

DETALHES DOS PILARES

ESCALA 1:25

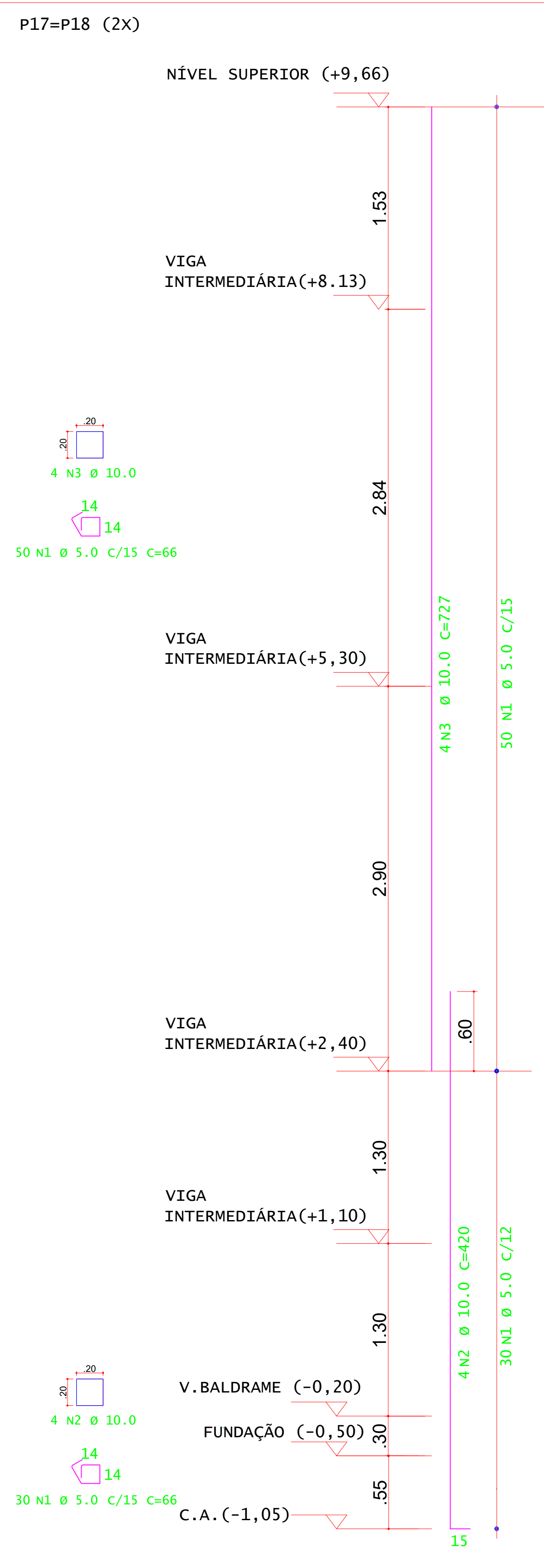

DETALHES DOS PILARES

ESCALA 1:25

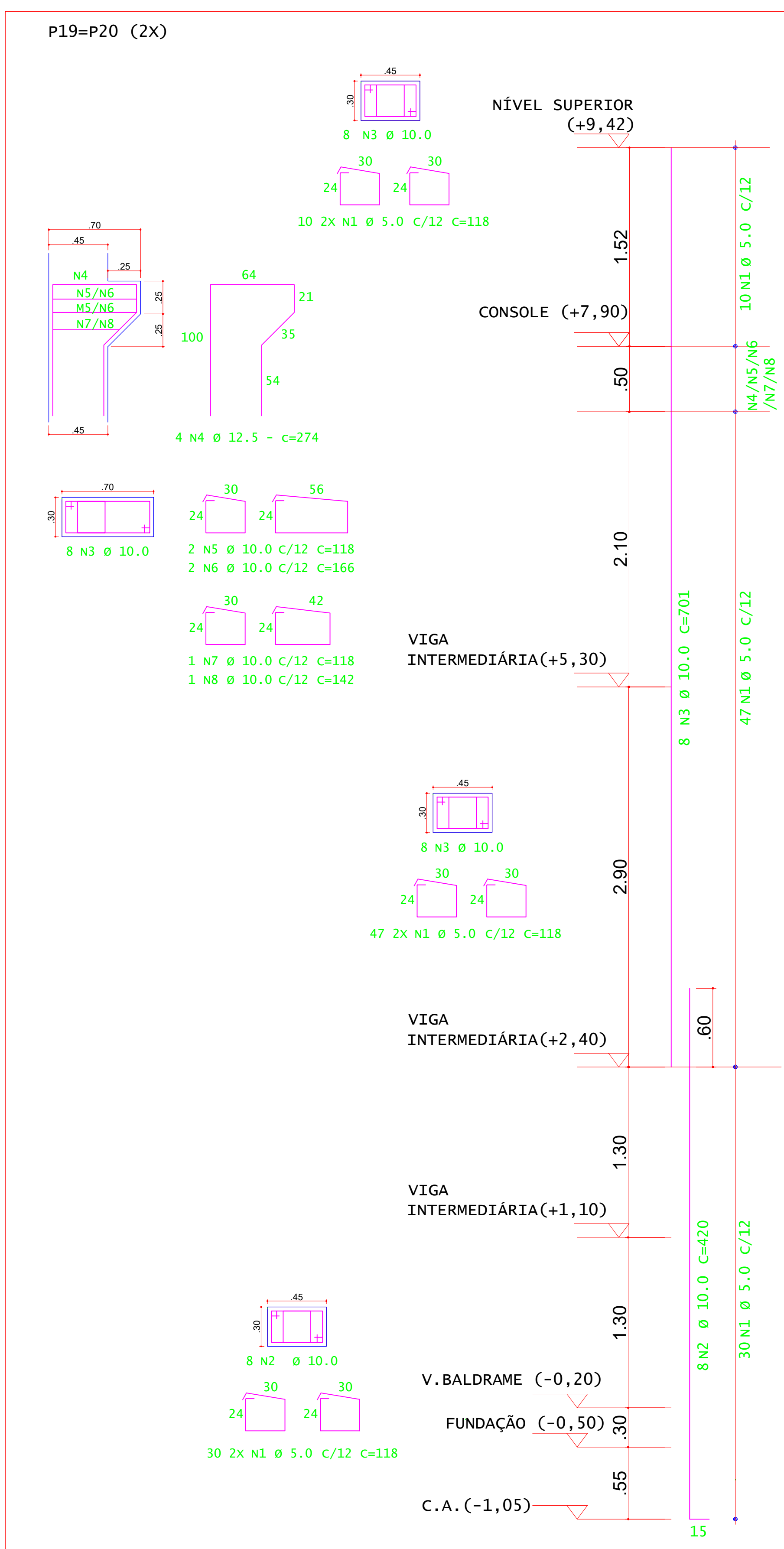

DETALHES DOS PILARES

ESCALA 1:25

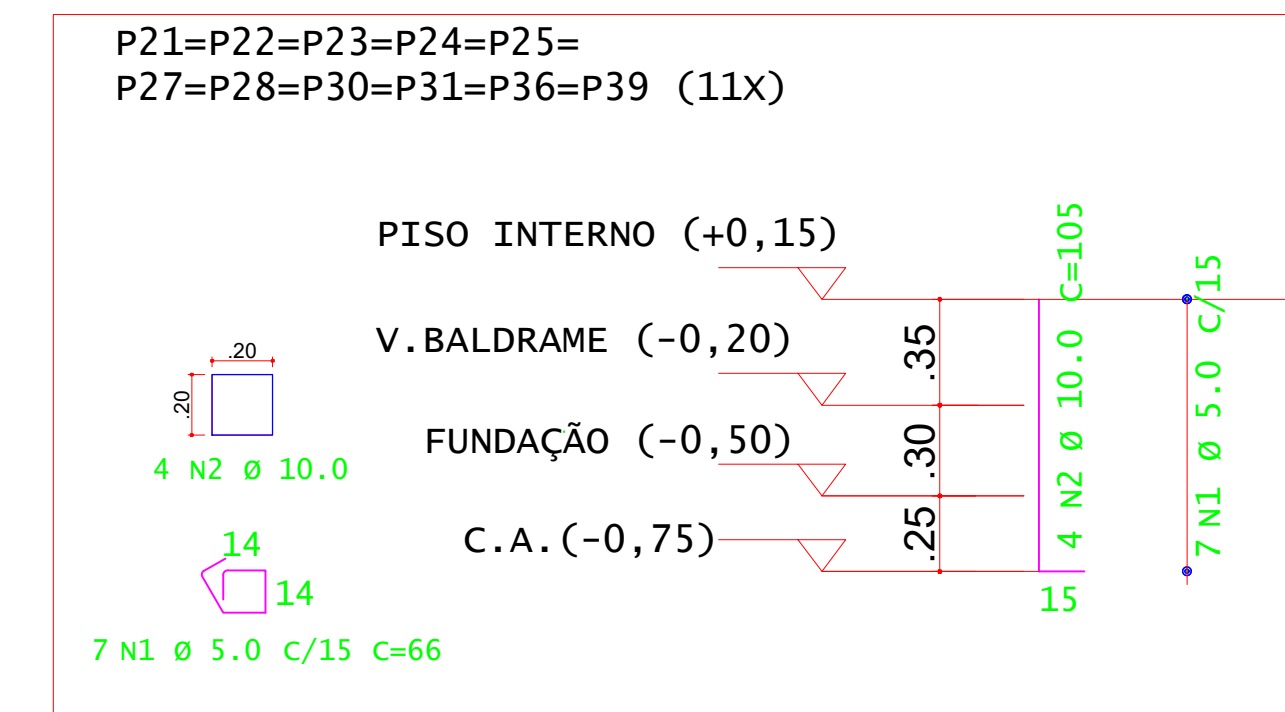

DETALHES DOS PILARES

ESCALA 1:25

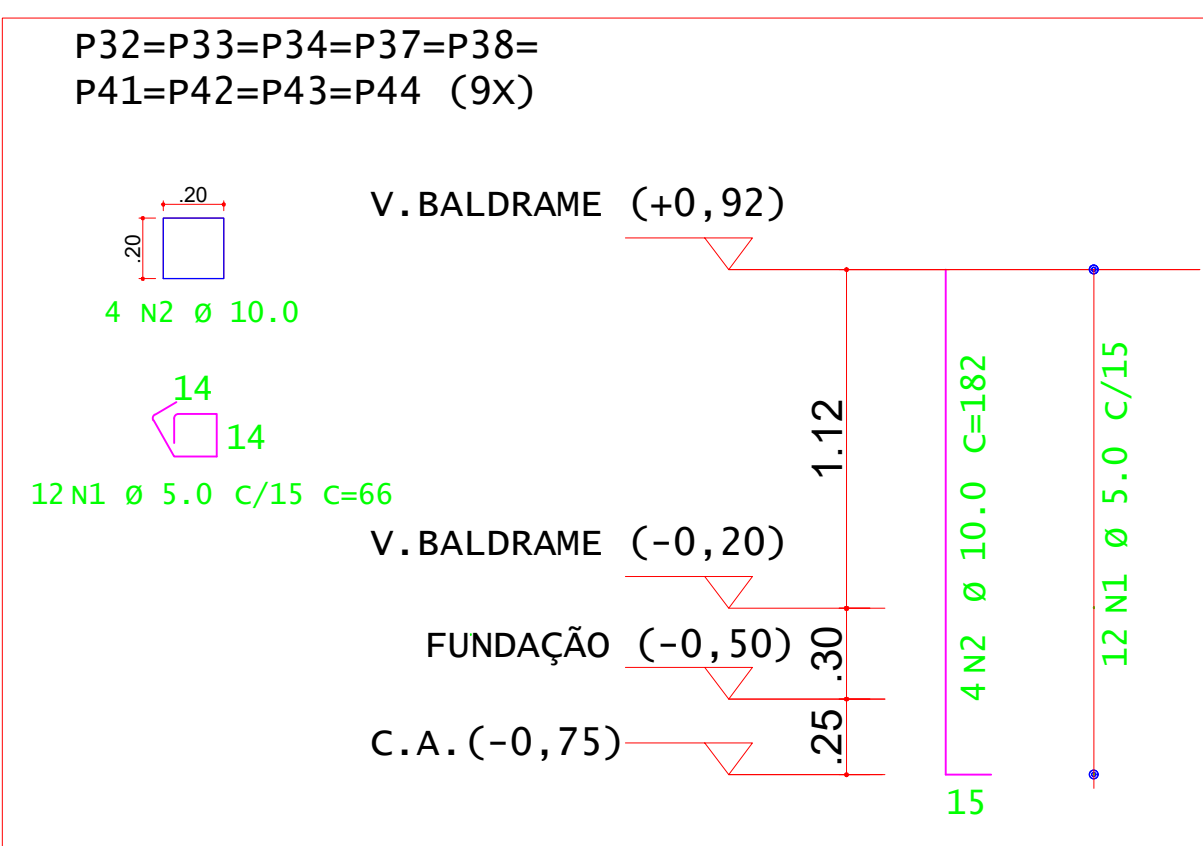

DETALHES DOS PILARES

ESCALA 1:25

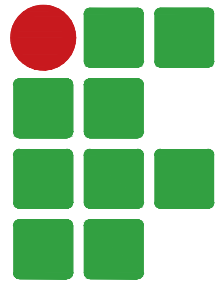
PROJETO	 <b>INSTITUTO FEDERAL</b> Sul de Minas Gerais Campus Inconfidentes	
	OBRA:	AUDITÓRIO (400 lugares)
	LOCAL:	FAZENDA ESCOLA - CAMPUS INCONFIDENTES
	TIPO:	ESTRUTURA EM CONCRETO ARMADO
PROPRIETÁRIO		ENDEREÇO OBRA:
LUIZ FLAVIO REIS FERNANDES057 0621669		Fazenda Escola Rua Sargento Mor Toledo Piza, Nº 01 Inconfidentes / MG- CEP: 37.576-000
RESPONSÁVEL TÉCNICO:		QUADRO RESUMO DE ÁREAS:
PAULO ROBERTO DE OLIVEIRA:461346706 Assinado de forma digital por PAULO ROBERTO DE OLIVEIRA:46134670634 Data: 2022.10.25 11:31:24 -03'00'		TERRENO PARTE B: ..... 89.41887 (ha) MATRÍCULA DO IMÓVEL ..... 19.480 FICHA 1 LIVRO Nº02 - REGISTRO GERAL SERVIÇO REGISTRAL IMOBILIÁRIO DE OURO FINO/MG
ENGRº CIVIL PAULO ROBERTO DE OLIVEIRA CREA - MG 28.949/D - MAT. SIAPE 2056657 DESENHO: LEANDRO DE OLIVEIRA MATHEUS HENRIQUE FRANCO LOPES		ÁREA A CONSTRUIR: ..... 1.143,00 m²
CARIMBOS:		
DATA:	REVISÃO:	ESCALAS:
17/10/2022	01	INDICADAS
UNIDADE:		FOLHA:
METROS		12/16

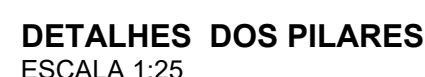

13/16



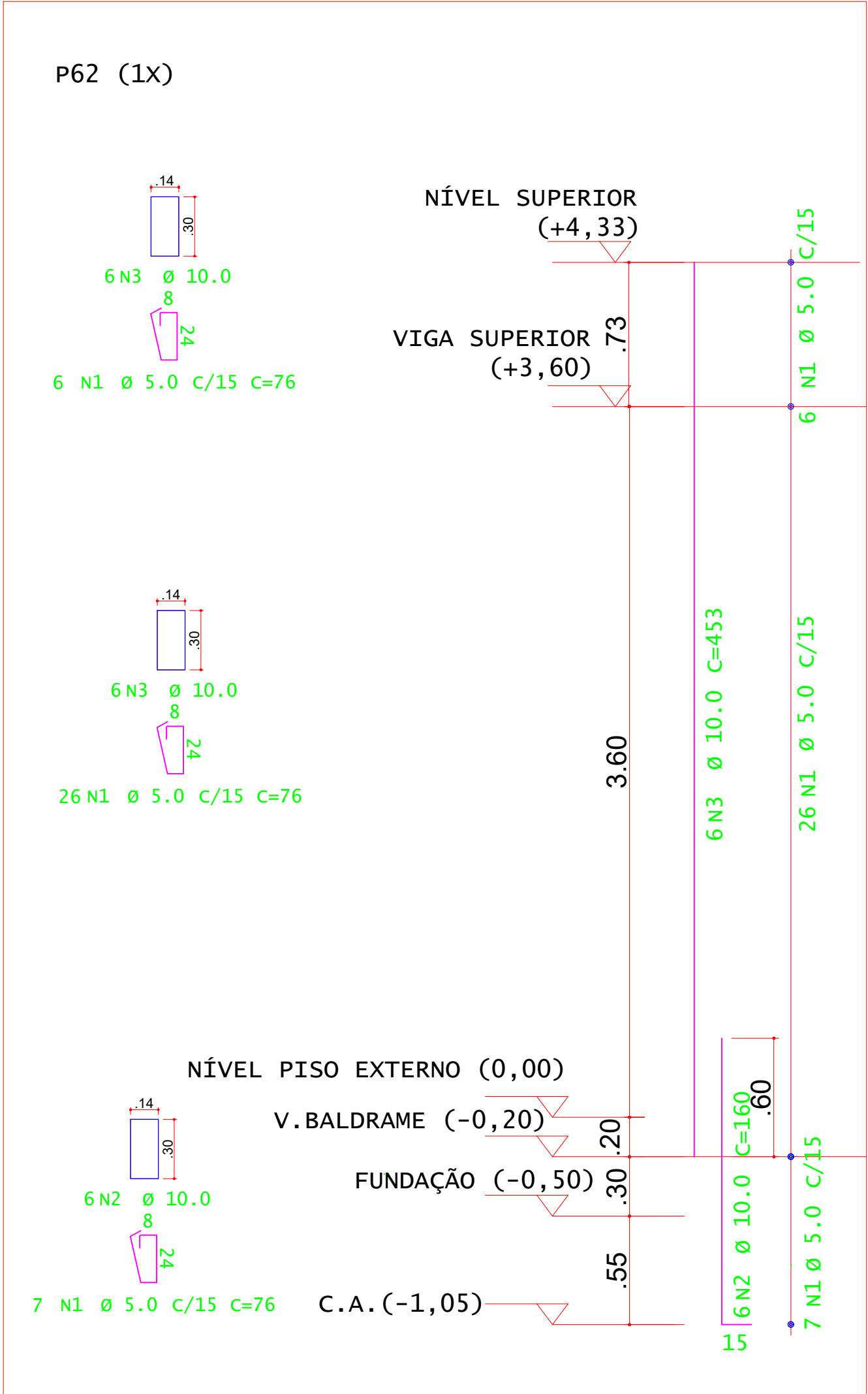

DETALHES DOS PILARES  
ESCALA 1:25

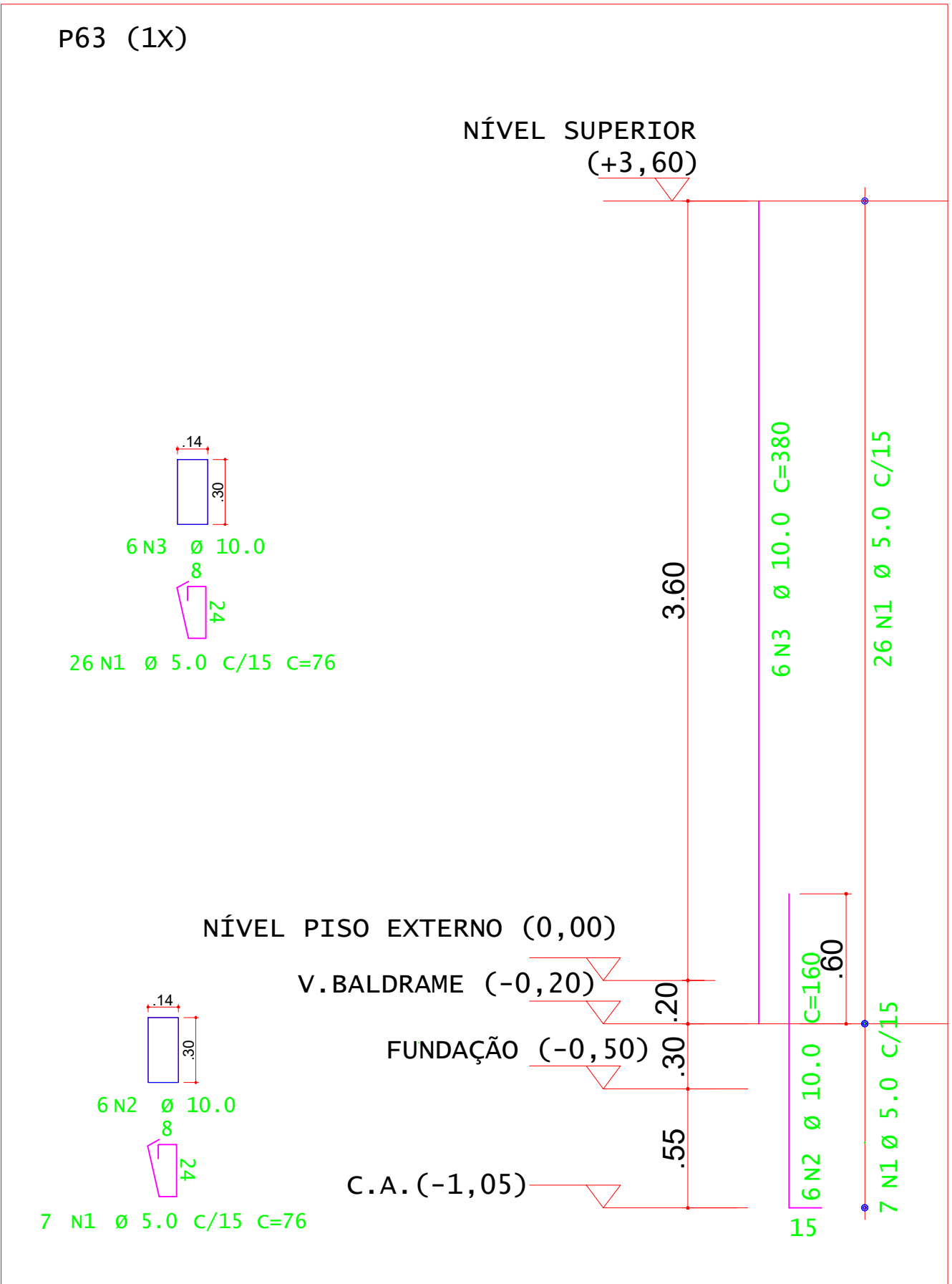

DETALHES DOS PILARES  
ESCALA 1:25

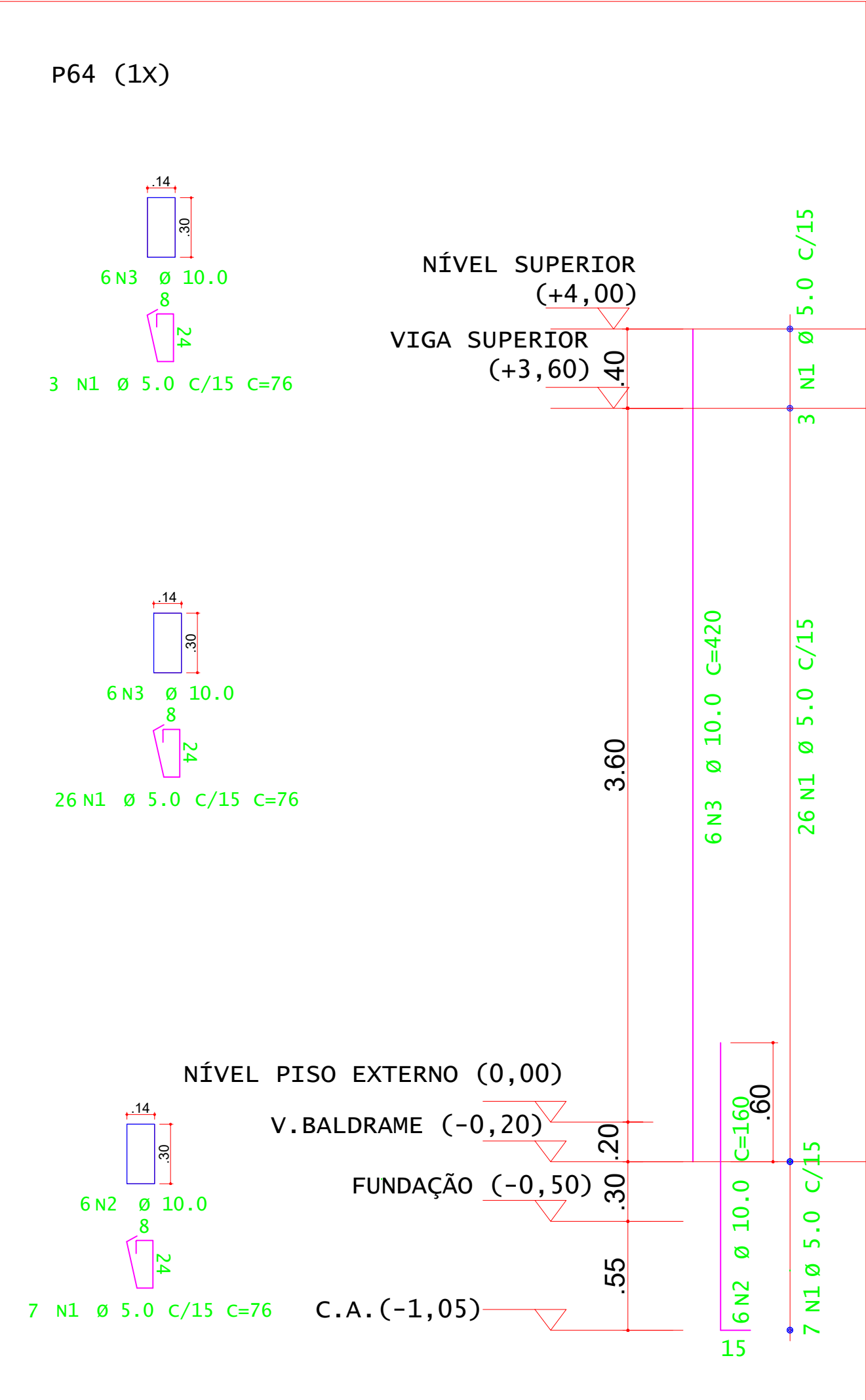

DETALHES DOS PILARES  
ESCALA 1:25

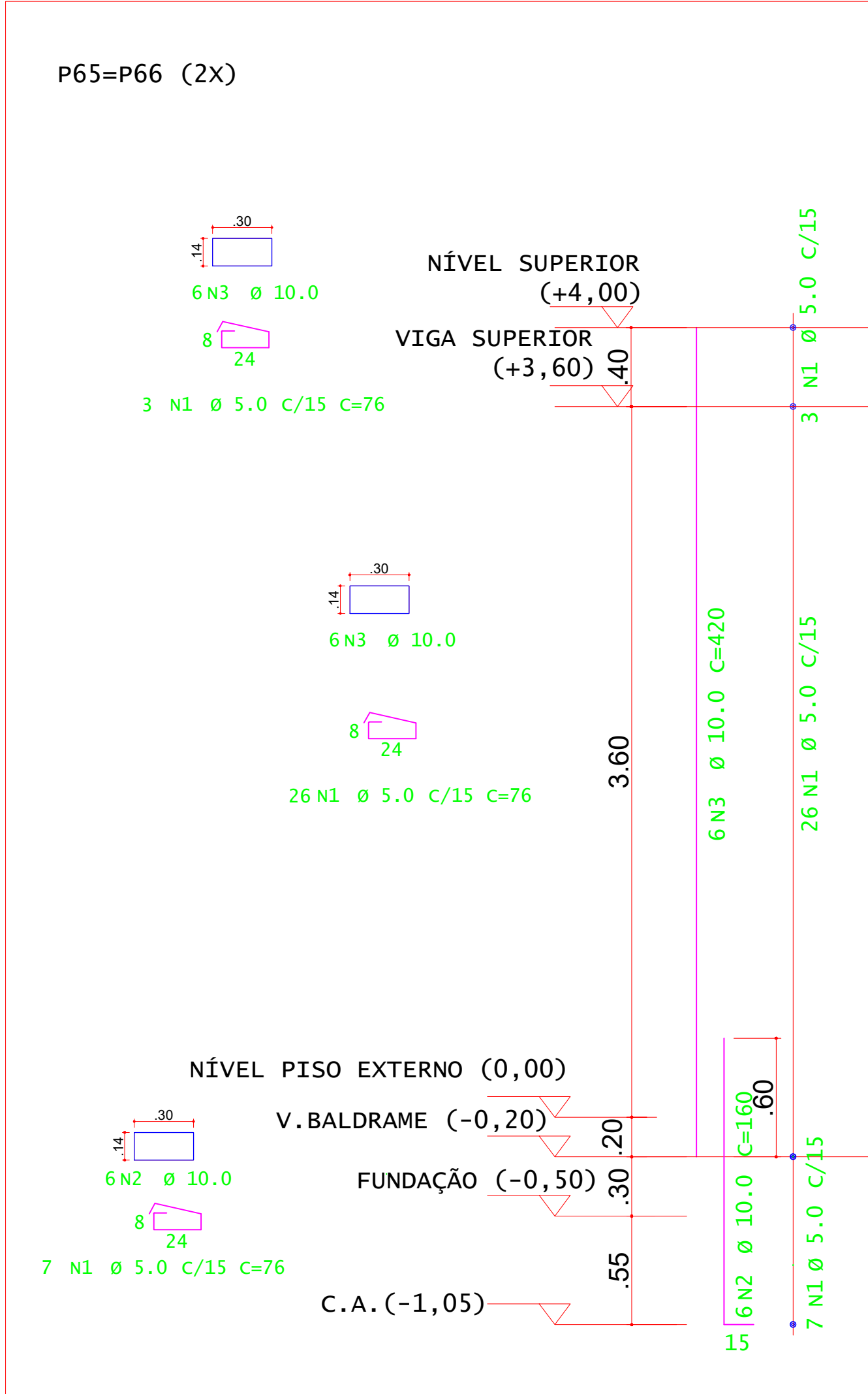

DETALHES DOS PILARES  
ESCALA 1:25

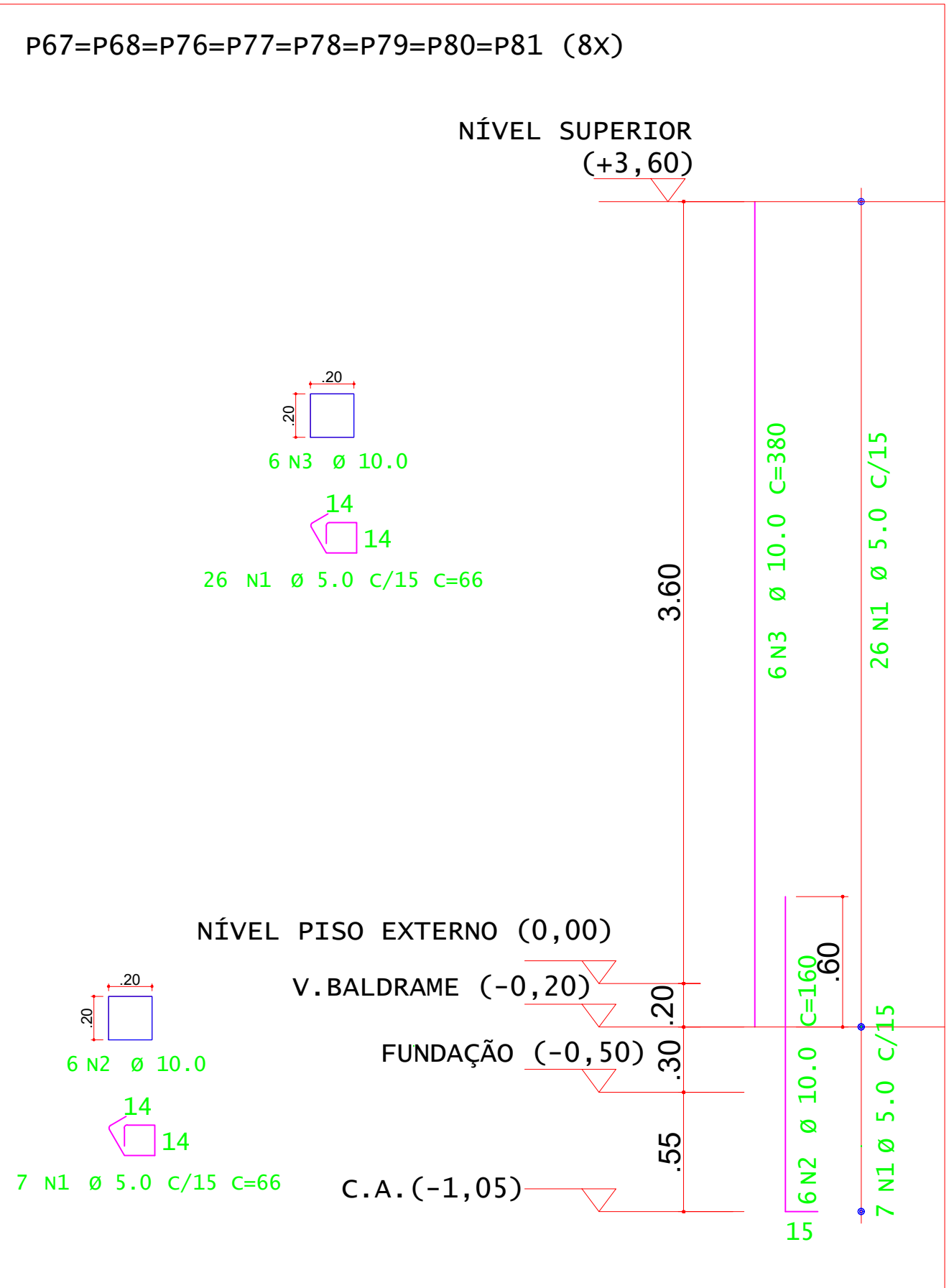

DETALHES DOS PILARES  
ESCALA 1:25

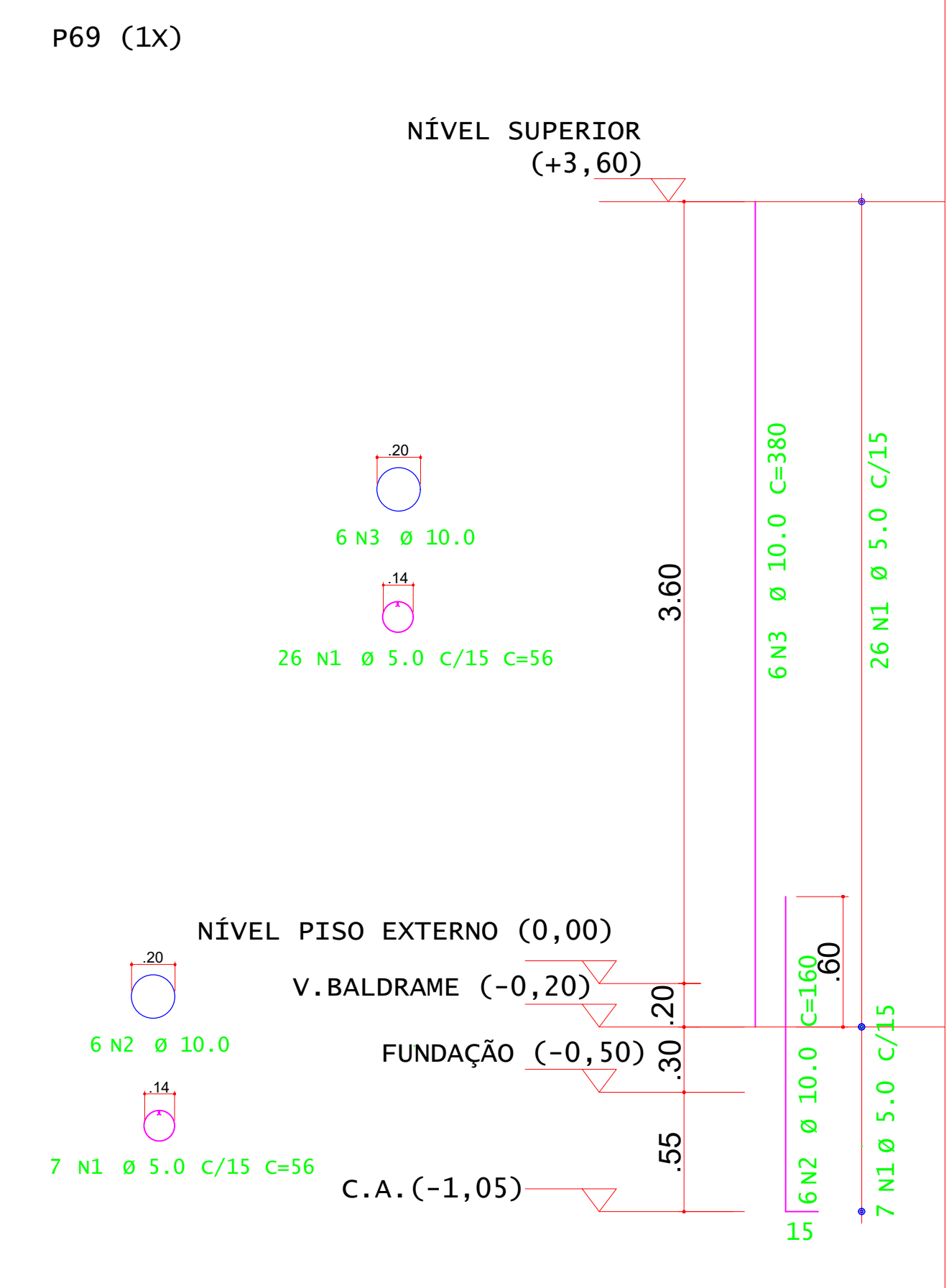

DETALHES DOS PILARES  
ESCALA 1:25

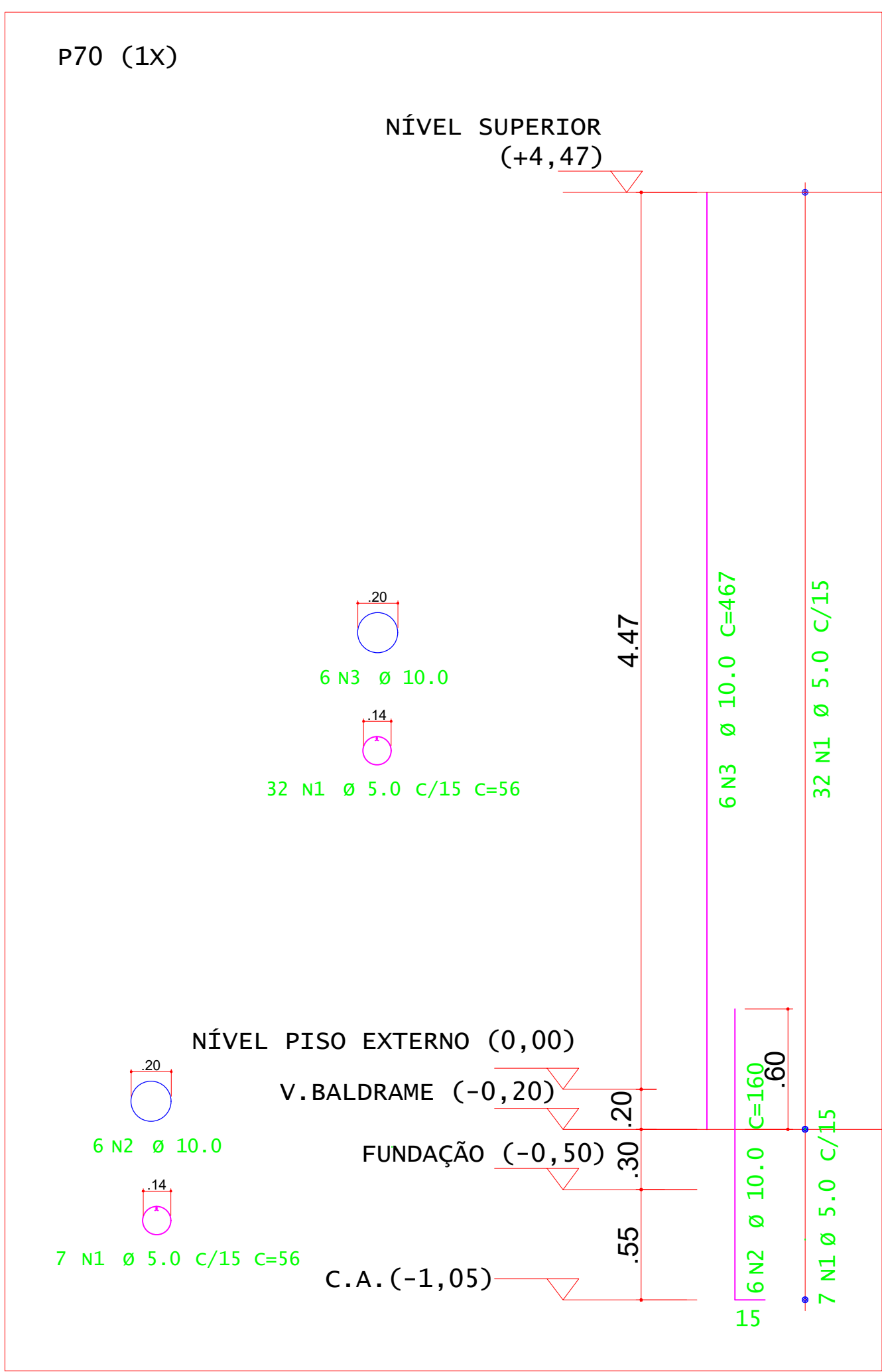

DETALHES DOS PILARES  
ESCALA 1:25

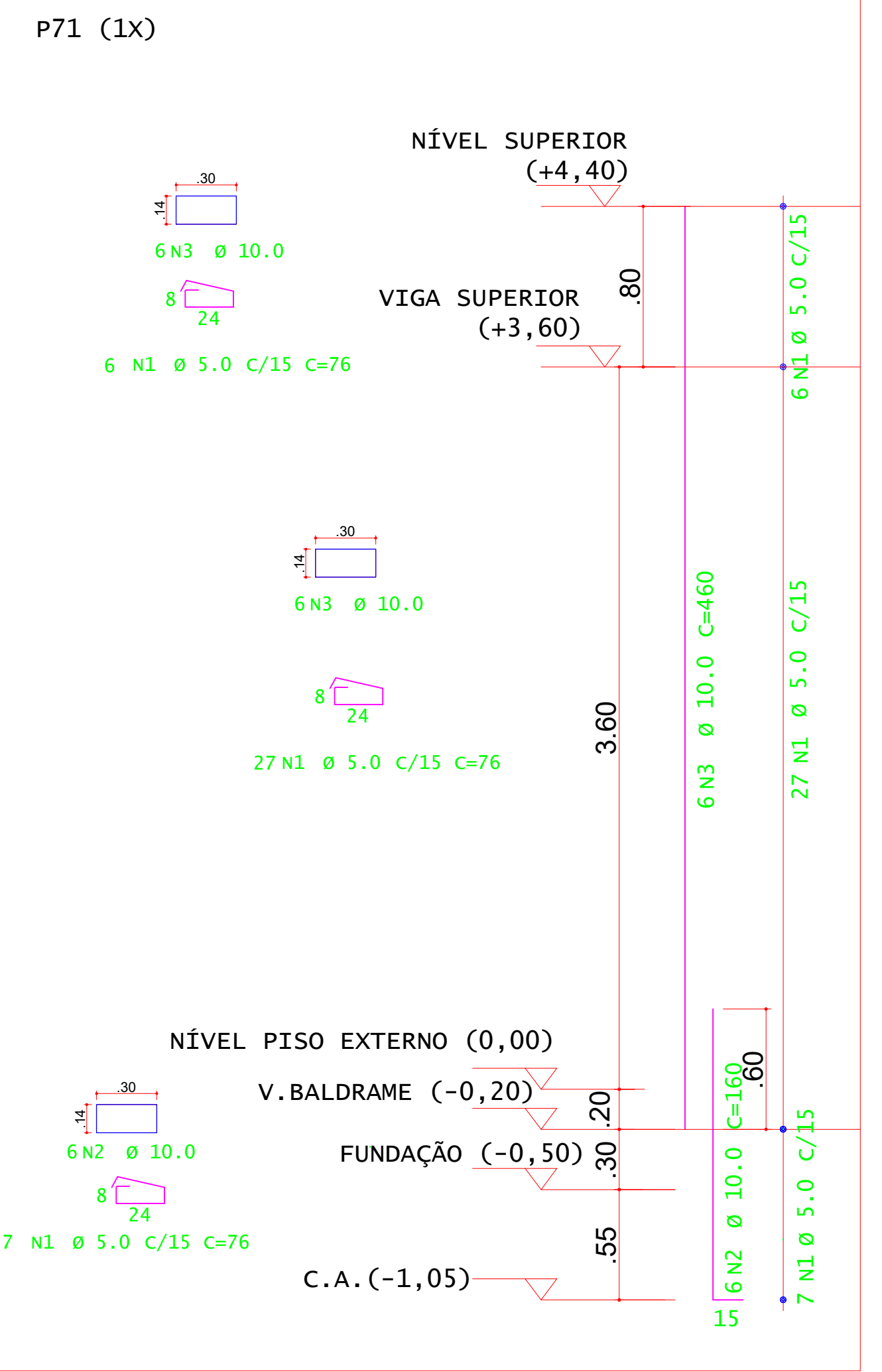

DETALHES DOS PILARES  
ESCALA 1:25

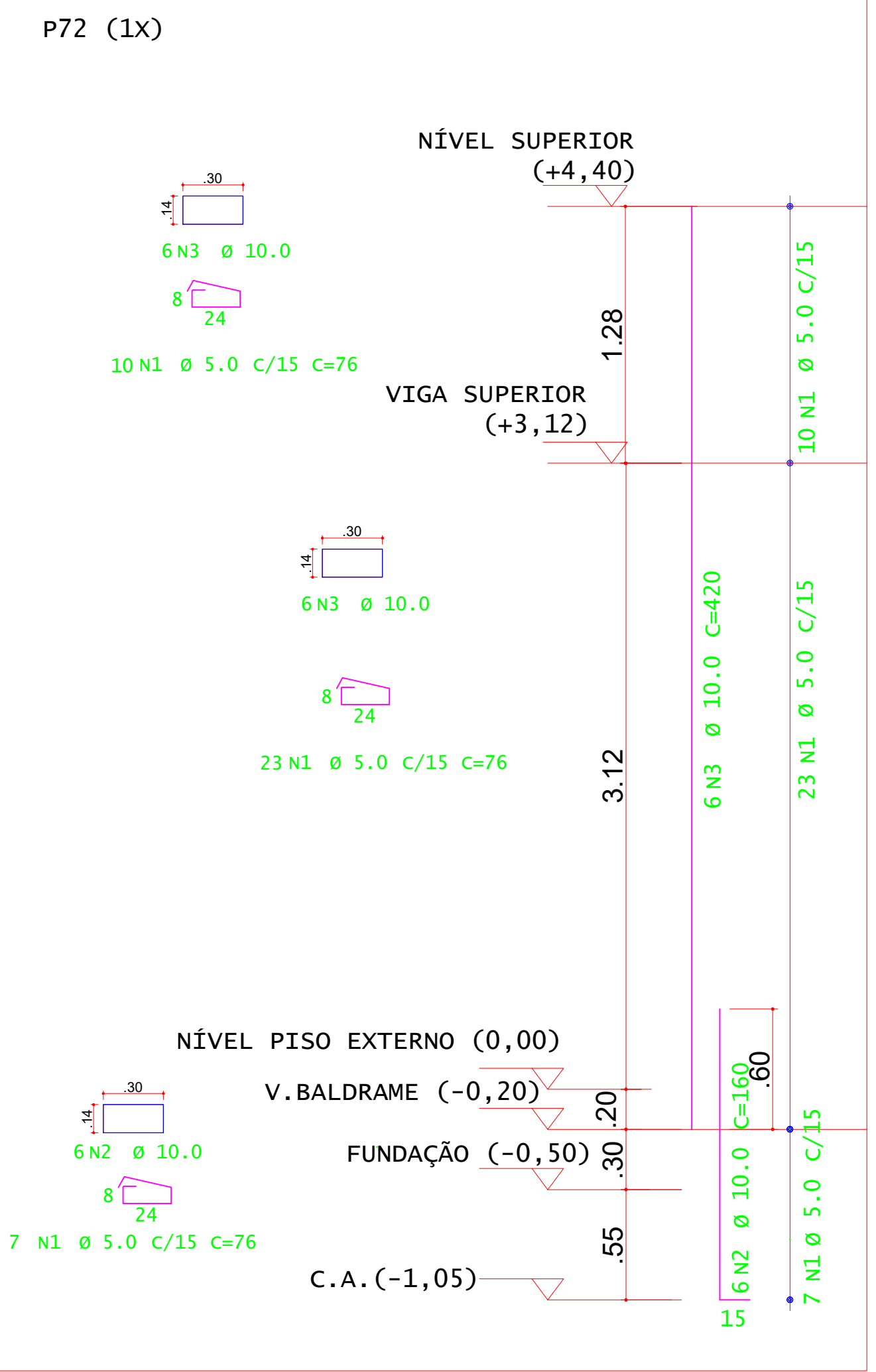

DETALHES DOS PILARES  
ESCALA 1:25

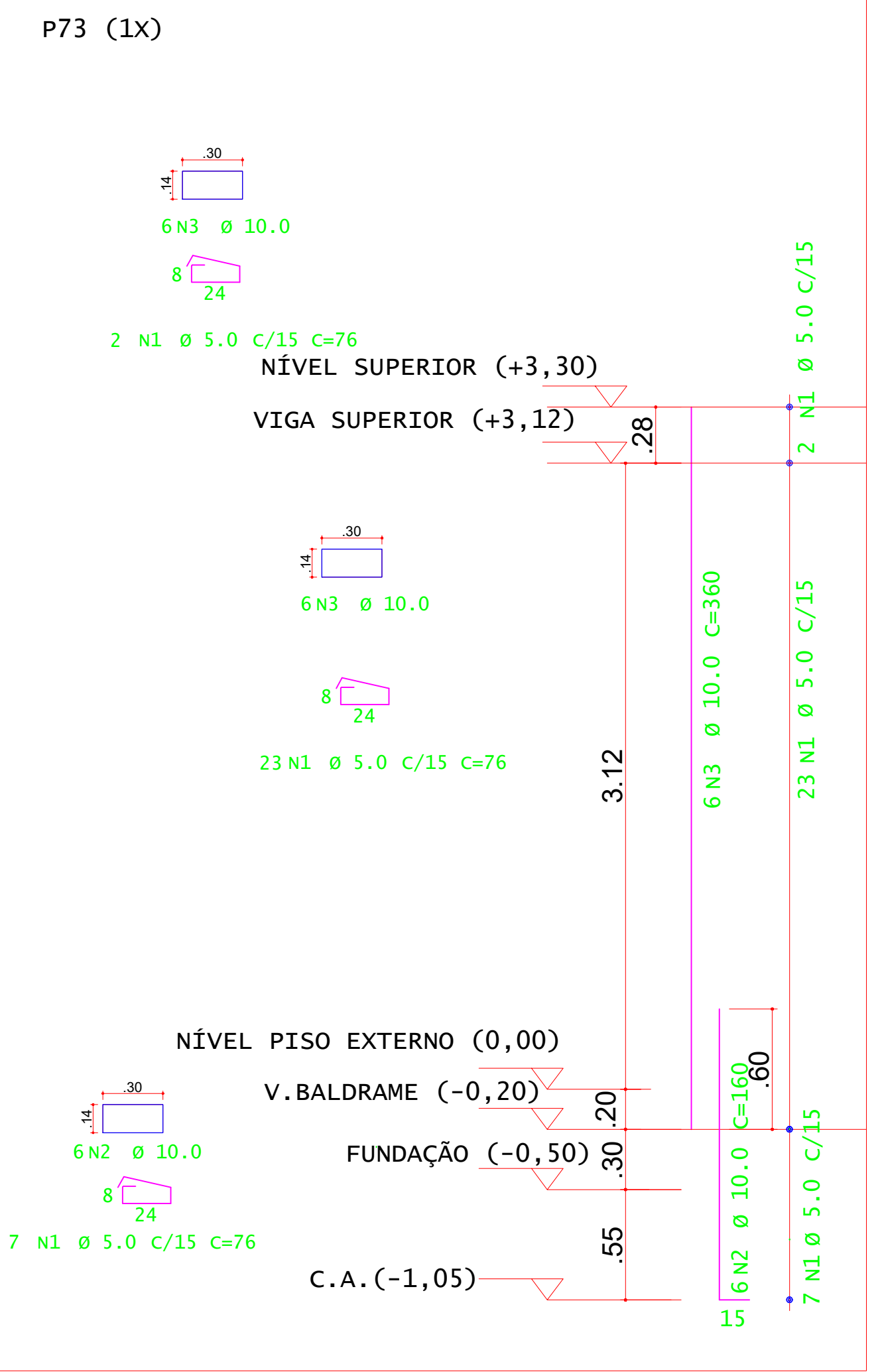

DETALHES DOS PILARES  
ESCALA 1:25

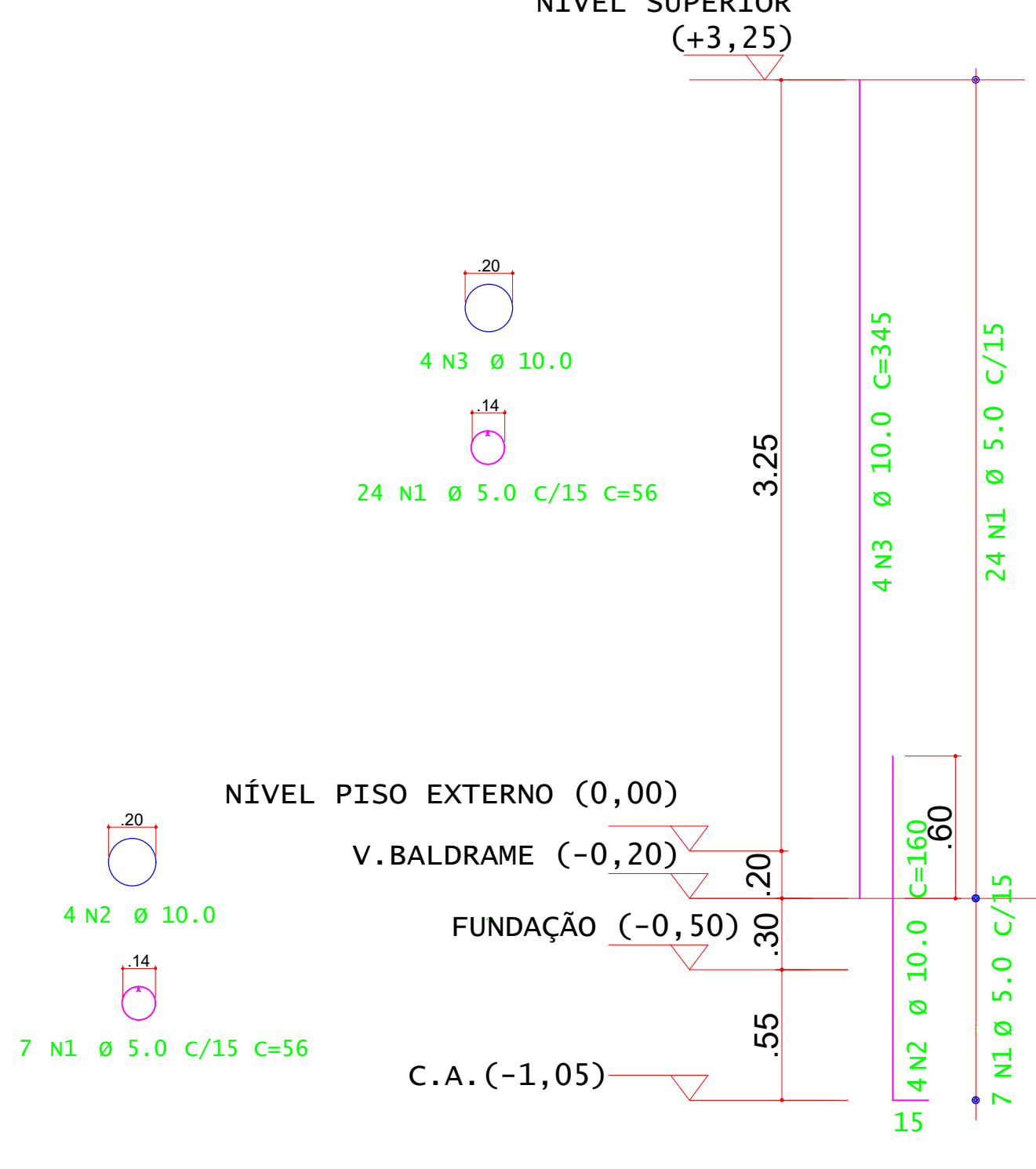

DETALHES DOS PILARES  
ESCALA 1:25

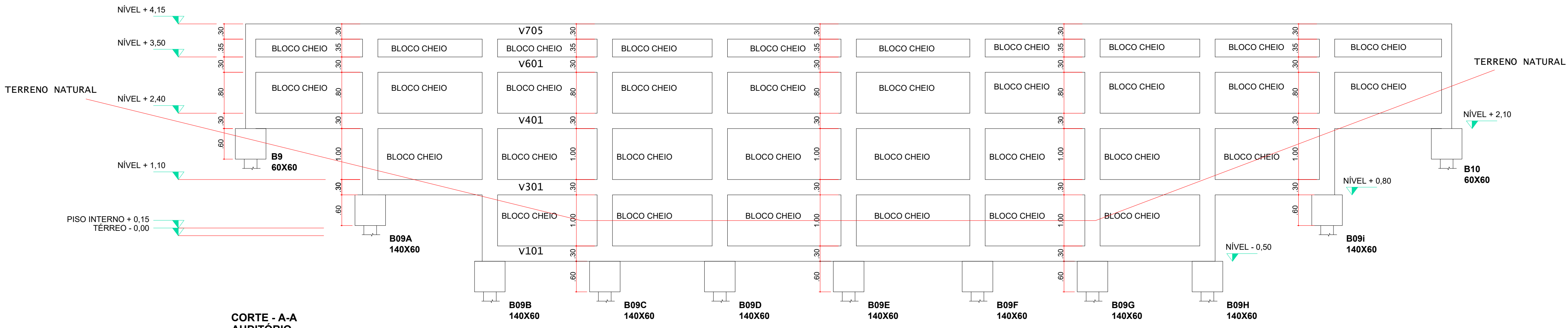

<b>PROJETO</b>	OBRA:	AUDITÓRIO (400 lugares)			
	LOCAL:	FAZENDA ESCOLA - CAMPUS INCONFIDENTES			
	TIPO:	ESTRUTURA EM CONCRETO ARMADO			
PROPRIETÁRIO		LUIZ FLÁVIO REIS FERNANDES057062 21069		Assinado de forma digital por PAULO ROBERTO DE OLIVEIRA461346703907	
RESPONSÁVEL TÉCNICO:		PAULO ROBERTO DE OLIVEIRA461346703907		Assinado de forma digital por PAULO ROBERTO DE OLIVEIRA461346703907	
TERRENO RESUMO DE ÁREAS:		TERRENO PARTE B: 80.41857 (ha)		MÁTRICULA DO IMÓVEL: 19.490 FICHA 1	
ENGENHARIA:		ENGRº CIVIL PAULO ROBERTO DE OLIVEIRA CREA - MG 28.949/D - MAT. SIAPE 2056557		LIVRO Nº02 - REGISTRO GERAL SERVIÇO REGISTRAL IMOBILIÁRIO DE OURO FINO/MG	
DESENHO:		LEANDRO DE OLIVEIRA MATHEUS HENRIQUE FRANCO LOPES		ÁREA A CONSTRUIR: 1.143,00 m²	
CARIMBOS:					
DATA:	REVISÃO:	ESCALAS:	UNIDADE:	FOLHA:	
17/10/2022	01	INDICADAS	METROS	14/16	







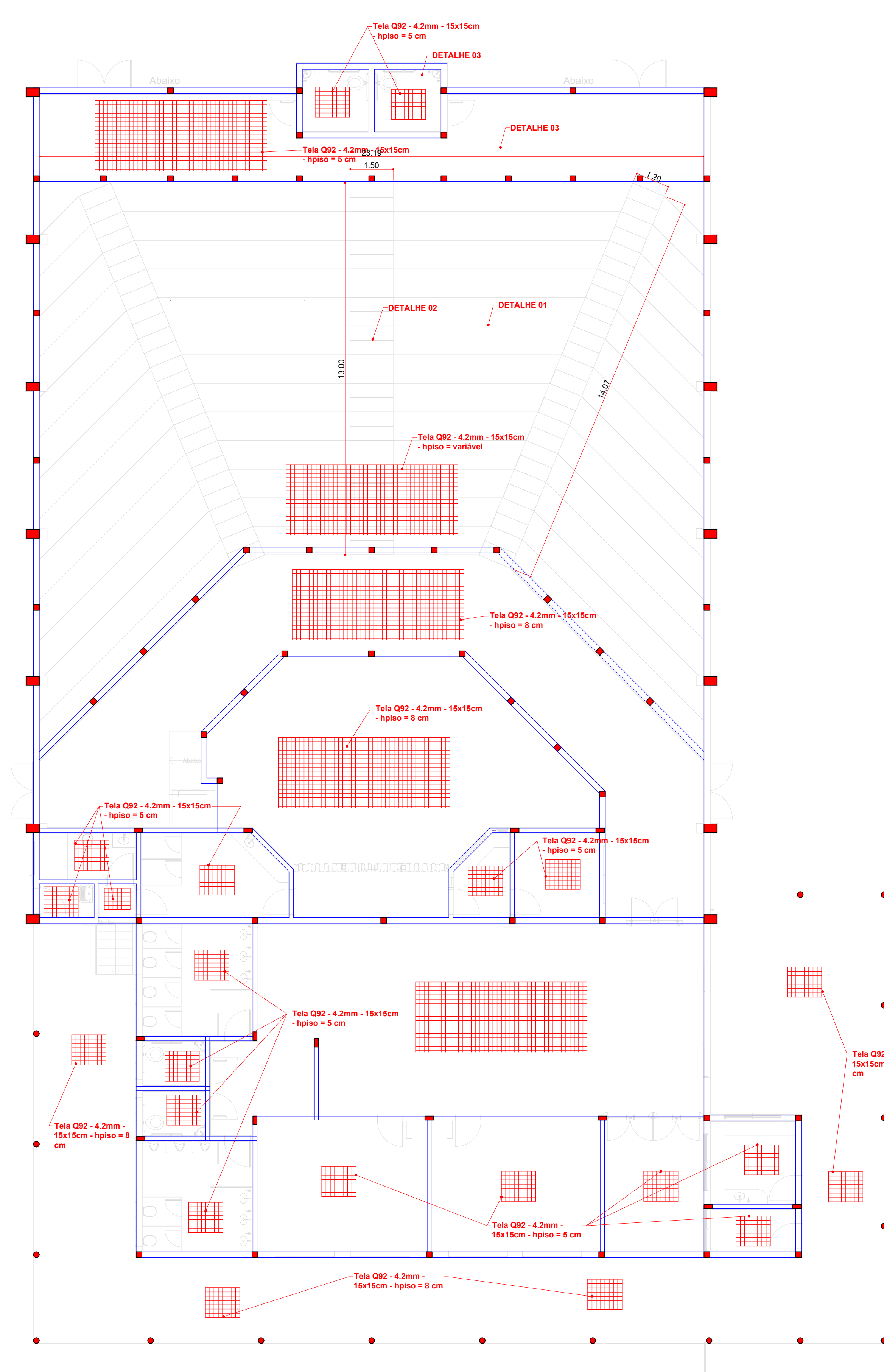

PISO DE CONCRETO ARMADO  
ESCALA 1:100

Armadura positiva 92 Telas eletrosoldada (Q 92) - Diâmetro 4,2 mm - Espaçamento 15x15 cm.

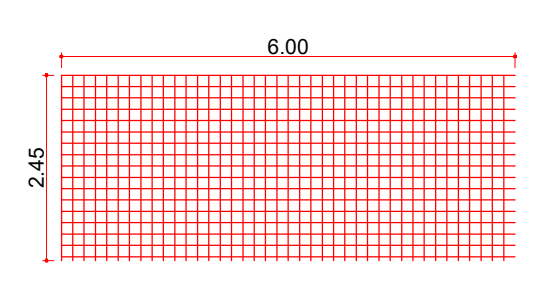

RELAÇÃO DE MATERIAIS DO PISO CONCRETO ARMADO

Área de piso despenado - = 1.120,95 m².  
Tela Q 92 - 4.2mm - 2,45 x 6,0m (15X15cm) = 92 Unidades.  
Volume de concreto (Fck 30 MPa) c/+5%= 131,70 m³  
Lona preta (+10%) = 1.233,04 m².  
Recobrir as telas em um espaço de 10 cm.

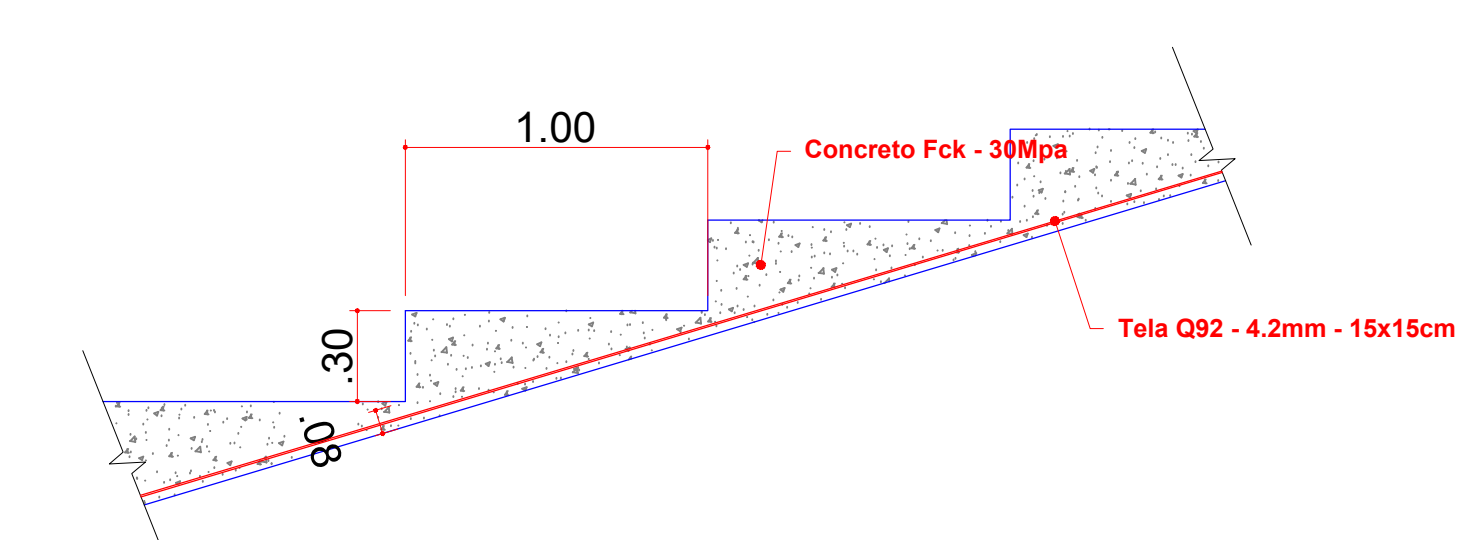

DETALHE 01 - PISO SOB AS POLTRONAS  
ESCALA 1:25

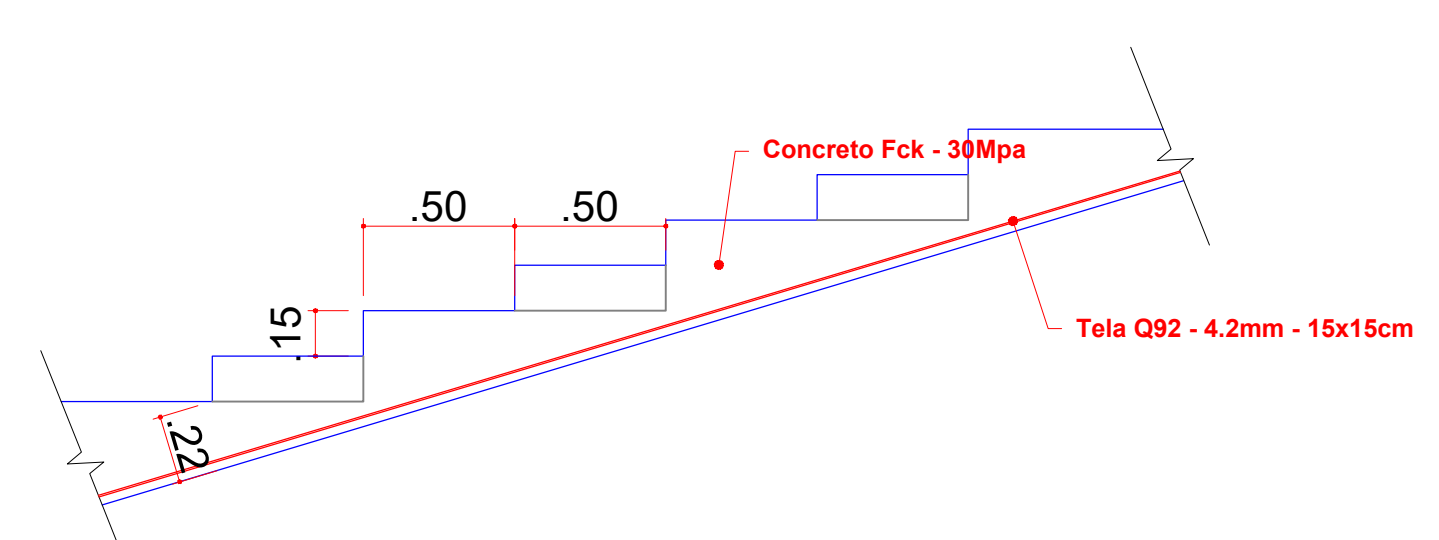

DETALHE 02 - ESCADAS  
ESCALA 1:25

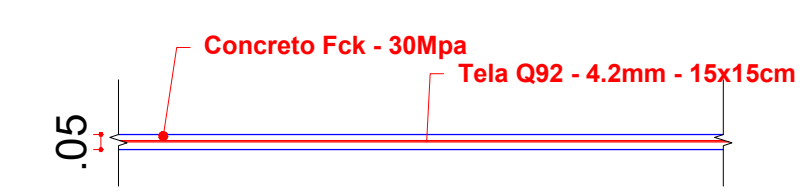

DETALHE 03 - OUTROS AMBIENTES  
ESCALA 1:25

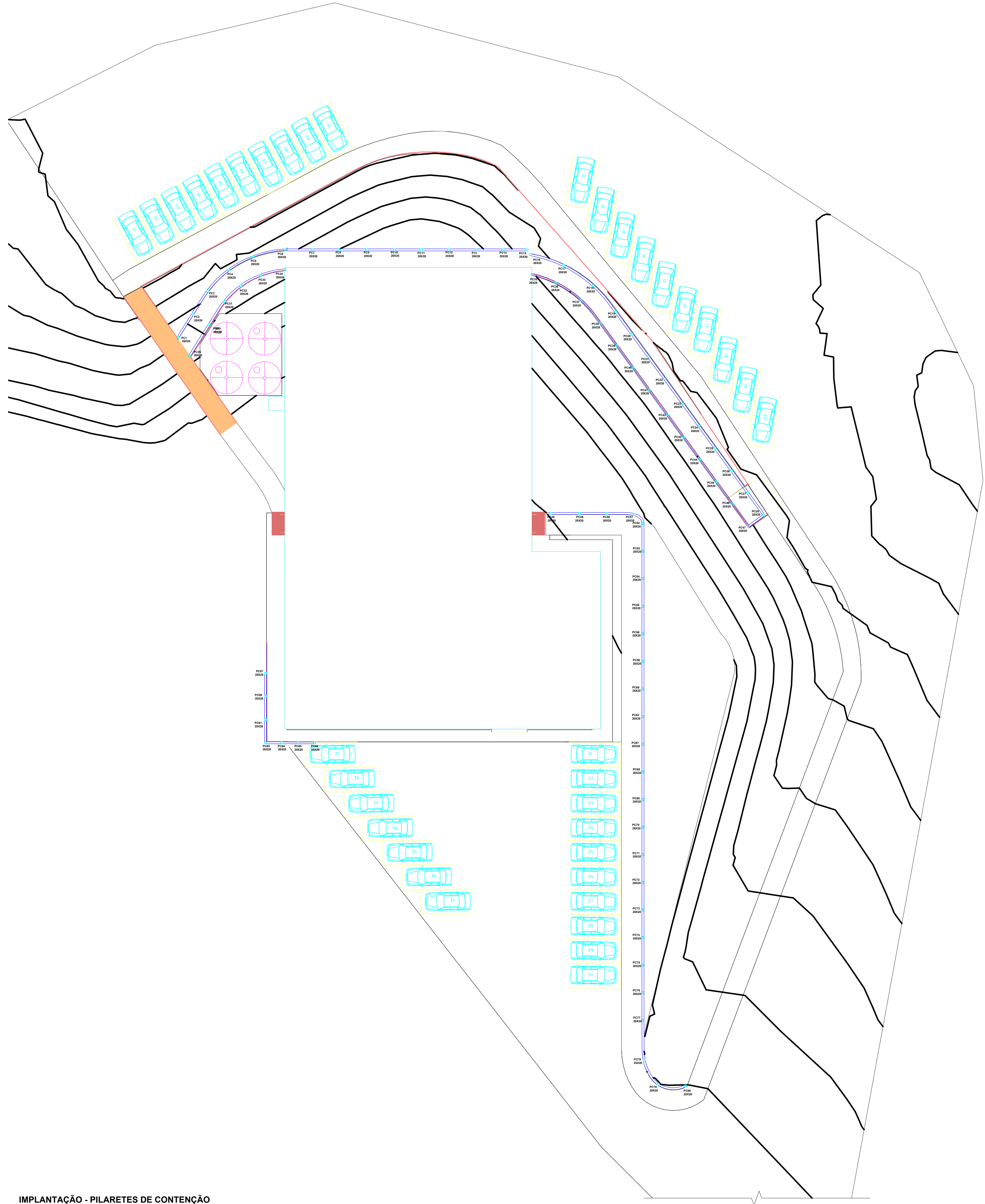

IMPLANTAÇÃO - PILARES DE CONTENÇÃO  
ESCALA 1:200

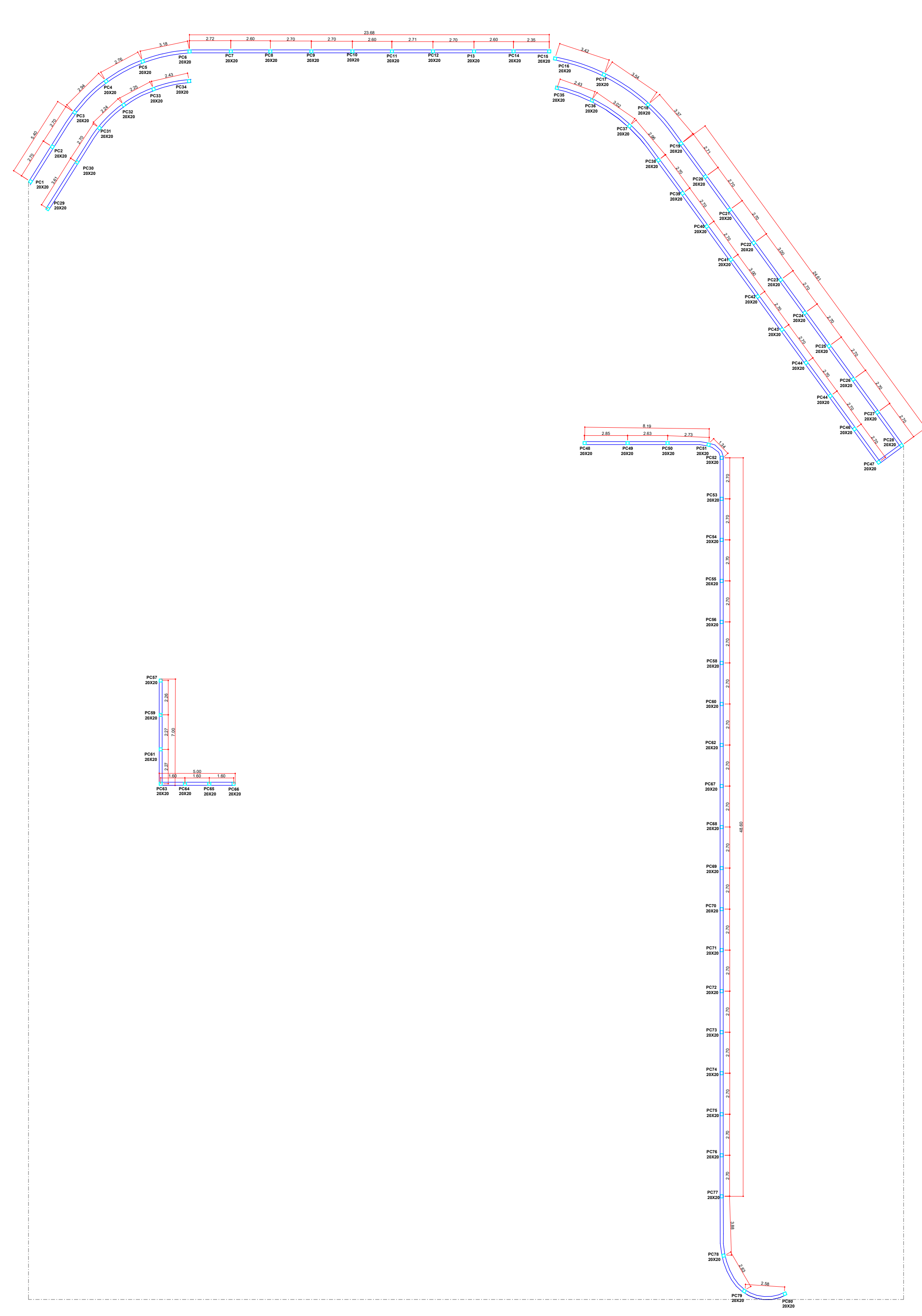

PLANTA FORMA - LOCAÇÃO PILARETES - GERAL  
ESCALA 1:200

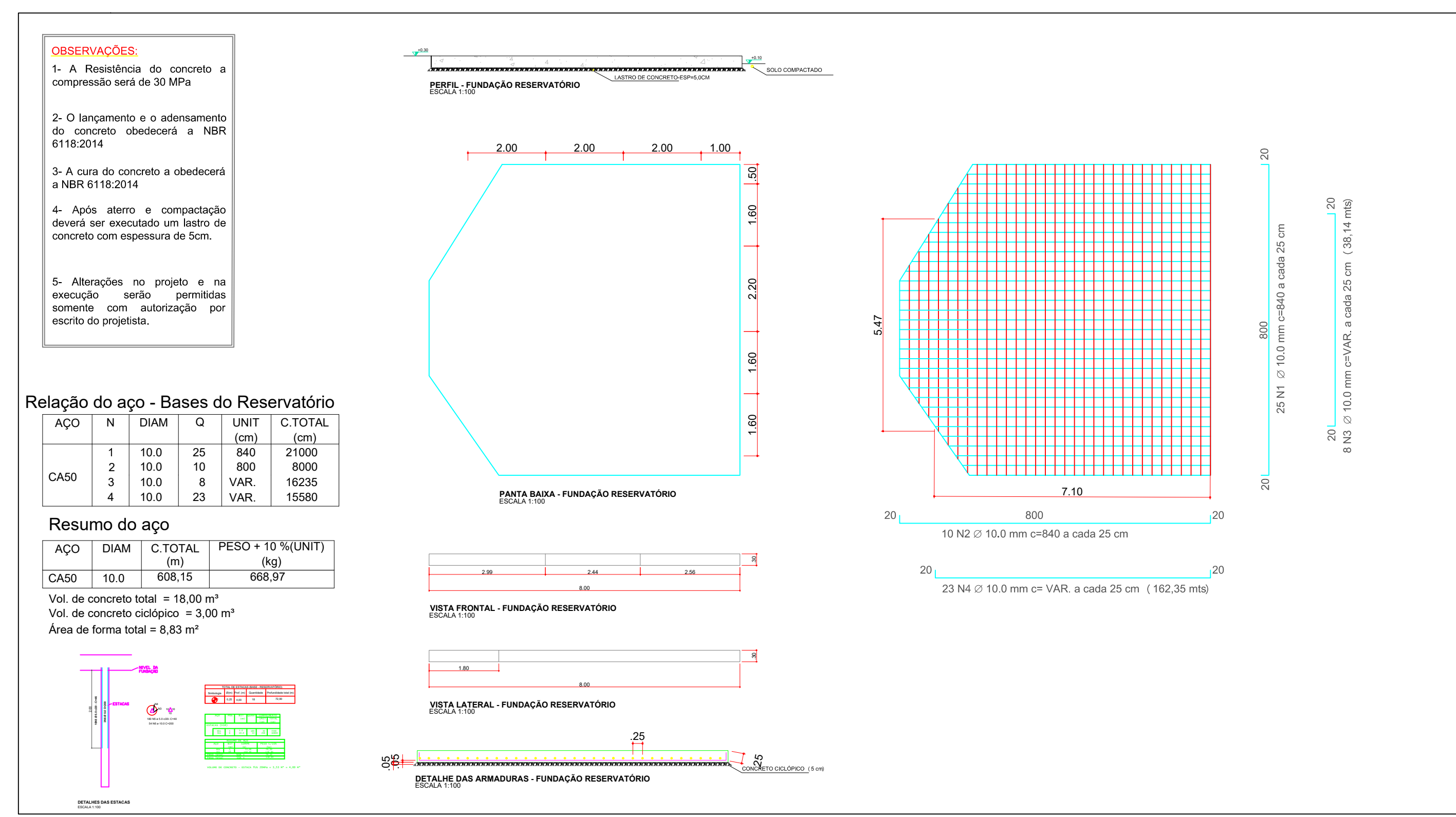

INSTITUTO FEDERAL

Sul de Minas Gerais

Campus Inconfidentes

PROJETO

OBRA:  
AUDITÓRIO (400 lugares)

LOCAL:  
FAZENDA ESCOLA - CAMPUS INCONFIDENTES

TIPO:  
ESTRUTURA EM CONCRETO ARMADO

PROPRIETÁRIO  
LUIZ FLAVIO REIS  
FERNANDES 0570  
6211669  
IFSU/DEMINAS CAMPUS INCONFIDENTES  
DIRETOR GERAL LUIZ FLAVIO REIS FERNANDES

ENDEREÇO OBRA:  
Fazenda Escola  
Rua Sargento Mor Toledo Piza, Nº 01  
Inconfidentes / MG- CEP: 37.576-000

RESPONSÁVEL TÉCNICO:  
PAULO ROBERTO DE OLIVEIRA:46134670  
Assinado de forma digital por PAULO ROBERTO DE OLIVEIRA:46134670634  
Data: 2022.10.25 11:40:34 -03'00'  
ENGRº CIVIL PAULO ROBERTO DE OLIVEIRA  
CREA - MG 29.949/D - MAT. SIAPE 20566557  
DESENHO: LEANDRO DE OLIVEIRA  
MATHEUS HENRIQUE FRANCO LOPES

QUADRO RESUMO DE ÁREAS:  
TERRENO PARTE B: ..... 89.41857 (ha)  
MATRÍCULA DO IMÓVEL ..... 19.490 FICHA 1  
LIVRO Nº02 - REGISTRO GERAL  
SERVIÇO REGISTRAL IMOBILIÁRIO DE OURO FINO/MG  
ÁREA A CONSTRUIR: ..... 1.143,00 m²

CARIMBOS:

DATA:  
20/10/2022

REVISÃO:  
01

ESCALAS:  
INDICADAS

UNIDADE:  
METROS

FOLHA:  
16/16